

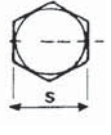

*Paslanmaz civata Paslanmaz civata Paslanmaz civata Paslanmaz civata Paslanmaz civata Paslanmaz civata*  
*Stainless bolts Stainless bolts Stainless bolts Stainless bolts Stainless bolts Stainless bolts*  
**Paslanmaz Bağlantı Elemanları 2015**  
*en Edelstahlschrauben Edelstahlschrauben Edelstahlschrauben Edelstahlschrauben Edelstahlschrauben*  
*z šrouby Nerez šrouby Nerez šrouby Nerez šrouby Nerez šrouby Nerez šrouby*  
*shuan Bù xiù gang luó shuan Bù xiù gang luó shuan Bù xiù gang luó shuan Bù xiù gang luó shuan Bù xiù gang luó shuan*  
*bouten Roestvrijstalen bouten Roestvrijstalen bouten Roestvrijstalen bouten Roestvrijstalen bouten Roestvrijstalen bouten*  
*ox Boulons inox Boulons inox Boulons inox Boulons inox Boulons inox Boulons inox*  
*Inox vijci Inox vijci Inox vijci Inox vijci Inox vijci Inox vijci Inox vijci*  
*s dhosmálta Bolts dhosmálta Bolts dhosmálta Bolts dhosmálta Bolts dhosmálta Bolts dhosmálta Bolts dhosmálta*  
*Pernos de acero inoxidable Pernos de acero inoxidable Pernos de acero inoxidable Pernos de acero inoxidable Pernos de acero inoxidable*  
*s kruvar Rostfria skruvar Rostfria skruvar Rostfria skruvar Rostfria skruvar Rostfria skruvar Rostfria skruvar*  
*loni inox Bulloni inox Bulloni inox Bulloni inox Bulloni inox Bulloni inox Bulloni inox Bulloni inox*  
*Sutenresu boruto Sutenresu boruto Sutenresu boruto Sutenresu boruto Sutenresu boruto Sutenresu boruto Sutenresu boruto*  
*l Buloane inoxidabil Buloane inoxidabil Buloane inoxidabil Buloane inoxidabil Buloane inoxidabil Buloane inoxidabil Buloane inoxidabil*  
*y Nerzhavyeyushchie bolty Nerzhavyeyushchie bolty Nerzhavyeyushchie bolty Nerzhavyeyushchie bolty Nerzhavyeyushchie bolty*  
*không gỉ Bu lông không gỉ Bu lông không gỉ Bu lông không gỉ Bu lông không gỉ Bu lông không gỉ Bu lông không gỉ*

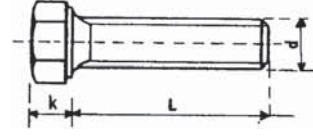

***Stainless Steel Fasteners 2015***

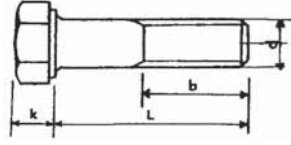

Anma çapı	d	M4	M5	M6	M8	M10	M12	M14	M16	M18	M20	M22	M24	M27	M30	M33	M36
Adım	p	0.7	0.8	1	1.25	1.5	1.75	2	2	2.5	2.5	2.5	3	3	3.5	3.5	4
Kafa kalınlığı	K	2.8	3.5	4	5.5	7	8	9	10	12	13	14	15	17	19	21	23
Anahtar ağızı	S	7	8	10	13	17	19	22	24	27	30	32	36	41	46	50	55
Diş Boyu	b1	14	16	18	22	26	30	34	38	42	46	50	54	60	66	72	78
	b2		22	24	28	32	36	40	44	48	52	56	60	66	72	78	84
Boy	L																

b1: 125 mm boya kadar olan civatalar için diş boyu • b2: 125 -200 mm boylardaki civatalar için diş boyu

	M 4	M 5	M 6	M 8	M 10	M 12	M 14	M 16	M 18	M 20	M 24
<b>10</b>	0,11	0,12	0,17	0,44							
<b>12</b>	0,11	0,13	0,17	0,35							
<b>16</b>	0,12	0,15	0,18	0,37	0,66	1,20					
<b>20</b>	0,13	0,16	0,21	0,39	0,67	1,20	1,95	2,40			
<b>25</b>	0,16	0,19	0,24	0,44	0,74	1,20	1,72	2,33			
<b>30</b>	0,18	0,21	0,27	0,49	0,82	1,25	1,88	2,50	5,00	6,50	
<b>35</b>	0,23	0,24	0,30	0,54	0,92	1,40	2,04	2,72	5,30	6,50	
<b>40</b>	0,26	0,27	0,33	0,59	0,98	1,49	2,21	2,94	4,94	5,23	9,63
<b>45</b>	0,28	0,29	0,36	0,64	1,06	1,63	2,37	3,16	5,27	5,56	9,42
<b>50</b>	0,31	0,32	0,40	0,69	1,14	1,73	2,53	3,36	5,60	5,94	9,04
<b>60</b>	0,41	0,42	0,46	0,79	1,30	1,83	2,86	3,81	6,30	6,61	10,03
<b>70</b>		0,55	0,55	0,89	1,46	2,09	3,18	4,24	6,96	7,32	11,02
<b>80</b>		1,11	0,65	1,00	1,62	2,32	3,59	4,69	7,41	8,03	11,97
<b>90</b>			0,71	1,10	1,78	2,55	3,92	5,11	8,32	8,70	12,96
<b>100</b>			0,81	1,28	1,98	2,77	4,26	5,62	8,98	9,41	13,95
<b>110</b>			1,24	1,67	2,34	3,36	5,91	6,29	11,77	10,46	15,59
<b>120</b>			1,60	1,80	2,88	3,65	6,34	6,73	12,27	11,15	16,62
<b>130</b>				1,93	3,10	3,89	6,77	7,18	13,42	12,41	19,48
<b>140</b>				2,06	3,40	4,20	7,20	7,81	14,22	13,19	20,62
<b>150</b>				2,19	3,62	4,45	7,63	8,26	15,02	13,92	21,72
<b>160</b>				4,70	4,30	6,20	9,20	11,92	16,40	19,72	29,00
<b>180</b>				5,20	5,84	6,87	10,40	13,16	18,20	21,70	33,00
<b>200</b>				5,70	6,31	7,53	12,50	14,40	20,10	23,46	36,46



	DIN 934	DIN 985	DIN 1587	DIN 315	DIN 125	DIN 127	DIN 6798	DIN 975	ŞASE PULU
<b>M2</b>	0,04				0,02	0,02	0,02		
<b>M2,5</b>	0,05				0,02	0,02	0,02		
<b>M3</b>	0,03	0,06	0,16	0,33	0,01	0,01	0,02	5,70	0,02
<b>M4</b>	0,04	0,06	0,14	0,35	0,02	0,01	0,02	5,40	0,03
<b>M5</b>	0,05	0,07	0,15	0,38	0,02	0,02	0,03	4,50	0,05
<b>M6</b>	0,08	0,10	0,23	0,45	0,04	0,03	0,03	5,50	0,09
<b>M8</b>	0,15	0,19	0,41	0,66	0,06	0,05	0,06	9,90	0,19
<b>M10</b>	0,34	0,41	0,79	1,26	0,11	0,08	0,08	15,00	0,41
<b>M12</b>	0,50	0,61	1,17	3,01	0,21	0,13	0,10	22,00	0,70
<b>M14</b>	0,75	1,10	2,80	8,19	0,28	0,20	0,13	30,00	1,00
<b>M16</b>	0,97	1,28	2,88	9,72	0,35	0,29	0,16	40,00	1,29
<b>M18</b>	1,66	3,00	8,00	24,30	0,49	0,31	0,24	51,00	2,18
<b>M20</b>	1,83	3,15	8,30	26,50	0,54	0,48	0,31	63,00	2,20
<b>M22</b>	2,92	10,00	18,50		0,64	0,52	0,42	78,00	3,40
<b>M24</b>	3,28	10,50	21,00		1,03	0,85	0,44	91,00	4,53
<b>M27</b>	5,50				1,41	0,97	0,69	124,00	
<b>M30</b>	10,60				1,80	1,60	0,77	153,00	
<b>M33</b>	15,00				2,70	2,60		190,00	
<b>M36</b>	19,00				3,20	2,80		220,00	

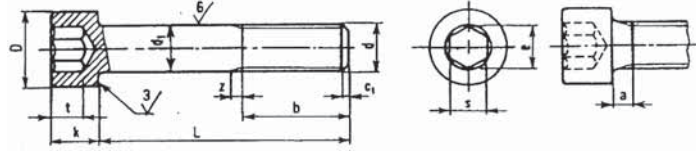

Çap d	M3	M4	M5	M6	M8	M10	M12	M14	M16	M20	M22	M24
a max.	1.5	2.1	2.4	3	4	4.5	5.3	6	6	7.5	7.5	9
d1	3	4	5	6	8	10	12	14	16	20	22	24
b L<125	12	14	16	18	22	26	30	34	38	46	50	54
125<L<200	-	-	-	-	-	-	-	-	44	52	56	60
200<L	-	-	-	-	-	-	-	-	-	-	69	73
s	2.5	3	4	5	6	8	10	12	14	17	17	19
e min.	2.87	3.44	4.58	5.72	6.86	9.15	11.43	13.72	16	19.44	19.44	21.73
k	3	4	5	6	8	10	12	14	16	20	22	24
D	5.5	7	8.5	10	13	16	18	21	24	30	33	36
t min.	1.3	2	2.5	3.0	4.0	5.0	7.0	8.0	9.0	10.7	11.3	12
Boy L												

	M 3	M 4	M 5	M 6	M 8	M 10	M 12	M 14	M 16	M 20
<b>6,8</b>	0,07	0,10	0,13	0,24						
<b>10</b>	0,07	0,10	0,13	0,20	0,51					
<b>12</b>	0,08	0,11	0,14	0,21	0,36					
<b>16</b>	0,09	0,13	0,15	0,22	0,40	0,69				
<b>20</b>	0,10	0,14	0,18	0,24	0,44	0,76	1,06			
<b>25</b>	0,11	0,16	0,22	0,28	0,50	0,84	1,18	2,40	3,20	
<b>30</b>	0,14	0,19	0,25	0,31	0,56	0,92	1,30	2,20	2,94	6,33
<b>35</b>	0,15	0,23	0,29	0,39	0,62	1,00	1,42	2,40	3,14	6,87
<b>40</b>	0,19	0,25	0,33	0,44	0,69	1,09	1,54	2,61	3,46	7,42
<b>45</b>	0,25	0,30	0,37	0,49	0,77	1,20	1,70	2,90	3,75	8,10
<b>50</b>	0,26	0,32	0,39	0,53	0,82	1,30	1,80	3,02	4,03	8,50
<b>60</b>		0,40	0,50	0,63	0,95	1,51	2,09	3,48	4,63	9,59
<b>70</b>			0,57	0,74	1,09	1,72	2,36	3,98	5,36	10,70
<b>80</b>			0,98	0,84	1,22	1,93	2,65	4,48	5,98	12,50
<b>90</b>			1,20	0,91	1,35	2,14	2,94	4,97	6,77	13,80
<b>100</b>			1,35	1,00	1,49	2,35	3,24	5,47	7,40	15,10
<b>110</b>				2,06	2,19	3,23	4,24	7,90	9,72	19,83
<b>120</b>				2,23	2,27	3,49	5,09	8,56	10,50	21,40
<b>130</b>				2,40	2,70	4,33	5,49	9,22	11,27	22,96
<b>140</b>				2,58	2,90	4,64	6,89	9,88	12,04	24,53
<b>150</b>				2,97	3,35	4,95	8,85	17,25	20,94	28,50



**PASLANMAZ HAVŞABAŞ İMBUS DIN 7991 A2 - 304 TL / ADET-UNIT**  
**HEXAGON SOCKET COUNTERSUNK HEAD SCREWS DIN 7991**

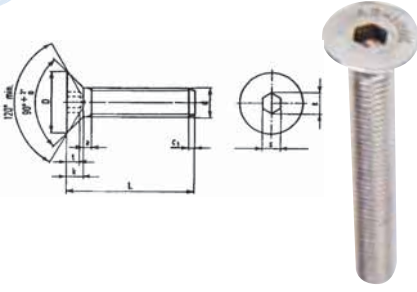

Çap d	M3	M4	M5	M6	M8	M10	M12	M14	M16	M18	M20	
D	max.	6.4	8.6	10.6	12.6	16.8	21	25	28	31	34	37
	min.	5.70	7.64	9.64	11.57	15.57	19.48	23.48	26.48	29.48	32.38	35.38
k	max.	1.7	2.3	2.8	3.3	4.4	5.5	6.5	7	7.5	8	8.5
	min.	1.45	2.05	2.55	3	4.1	5.2	6.14	6.64	7.14	7.64	8.14
s	2	2.5	3	4	5	6	8	10	10	12	12	
t	1.2	1.8	2.3	2.5	3.5	4.4	4.6	4.8	5.3	5.5	5.9	
Boy L												

	M 3	M 4	M 5	M 6	M 8	M 10	M 12	M 16
<b>6-8</b>	0,06	0,08	0,13	0,18				
<b>10</b>	0,06	0,09	0,12	0,17	0,38			
<b>12</b>	0,07	0,09	0,13	0,17	0,34			
<b>16</b>	0,08	0,10	0,14	0,18	0,34	0,68		
<b>20</b>	0,10	0,12	0,17	0,21	0,36	0,58	1,10	
<b>25</b>	0,13	0,15	0,20	0,25	0,43	0,68	1,15	
<b>30</b>	0,16	0,19	0,23	0,29	0,49	0,78	1,17	2,98
<b>35</b>	0,19	0,22	0,29	0,33	0,56	0,88	1,31	3,21
<b>40</b>	0,22	0,26	0,33	0,41	0,62	0,98	1,46	3,41
<b>45</b>		0,29	0,37	0,46	0,73	1,15	1,65	3,60
<b>50</b>		0,32	0,41	0,51	0,84	1,23	1,76	3,70
<b>55</b>			0,50	0,60	1,00	1,40	2,00	4,00
<b>60</b>			0,54	0,67	1,04	1,46	2,21	4,15
<b>70</b>				0,78	1,25	1,68	2,57	5,22
<b>80</b>				0,89	1,60	2,10	3,23	6,60
<b>90</b>					1,82	2,46	3,80	7,40
<b>100</b>					2,05	2,72	4,22	8,25
<b>120</b>					4,20	5,50	9,50	19,00
<b>150</b>					7,50	12,00	19,00	30,00

**PASLANMAZ SETİSKUR DIN 916 A2 - 304**

HEXAGON SOCKET SET SCREWS WITH CUP POINT DIN 916

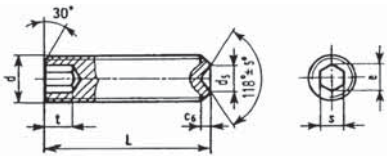

Çap d	M3	M4	M5	M6	M8	M10	M12	M14	M16	M18	M20
s	1.5	2	2.5	3	4	5	6	6	8	8	10
e	1.73	2.3	2.87	3.44	4.58	5.72	6.86	6.86	9.15	11.43	11.43
t	2	2.5	3	3.5	5	6	8	9	10	11	12
Boy L											

	M 3	M 4	M 5	M 6	M 8	M 10	M 12	M 16
<b>4</b>	0,08	0,04						
<b>5</b>	0,06	0,04	0,05	0,11				
<b>6</b>	0,07	0,05	0,05	0,07				
<b>8</b>	0,07	0,05	0,05	0,07	0,14			
<b>10</b>	0,09	0,06	0,07	0,09	0,15	0,25	0,46	
<b>12</b>	0,10	0,07	0,08	0,10	0,18	0,29	0,46	
<b>16</b>	0,12	0,08	0,10	0,14	0,23	0,41	0,58	1,26
<b>20</b>	0,17	0,09	0,12	0,18	0,28	0,49	0,75	2,08
<b>25</b>	0,27	0,13	0,18	0,22	0,43	0,63	0,94	2,62
<b>30</b>	0,36	0,23	0,23	0,27	0,50	0,77	1,16	3,22
<b>35</b>			0,28	0,32	0,66	0,91	1,37	3,93
<b>40</b>			0,38	0,43	1,10	1,19	1,67	4,59
<b>50</b>			0,49	0,56	1,60	1,83	2,65	6,49
<b>60</b>				0,63	1,90	2,12	3,45	6,99

**PASLANMAZ YSB METRİK VİDA DIN 7985 A2 - 304**  
CROSS RECESSED RAISED HEAD SCREWS DIN 7985

TL / ADET-UNIT

Çap d	M2.5	M3	M4	M5	M6	M8	M10
D	min.	4.7	5.7	7.64	9.64	11.57	15.57
	max.	5	6	8	10	12	16
V		1.3	1.6	2	2.5	3	3.7
	m	2,6	3	4.3	5	6.7	8.8
Pz1	min.	1.27	1.68	1.88	2.64	3.02	4.06
	max.	1.52	1.93	2.34	3.10	3.48	4.52
	m	2.7	3.1	4.6	5.3	6.8	9
Ph1	min.	1.3	1.7	2.04	2.77	3.05	4.18
	max.	1.6	2	2.54	3.27	3.53	4.68

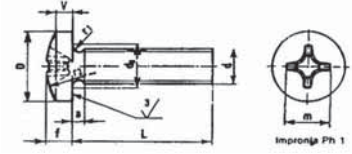

	<b>M 3</b>	<b>M 4</b>	<b>M 5</b>	<b>M 6</b>	<b>M 8</b>
<b>6</b>	0,05	0,10			
<b>8</b>	0,05	0,07	0,13	0,30	
<b>10</b>	0,06	0,08	0,14	0,23	0,59
<b>12</b>	0,06	0,08	0,15	0,24	0,61
<b>16</b>	0,07	0,09	0,17	0,27	0,65
<b>20</b>	0,08	0,11	0,19	0,30	0,69
<b>25</b>	0,09	0,12	0,21	0,34	0,79
<b>30</b>	0,11	0,14	0,24	0,37	0,84
<b>35</b>	0,13	0,16	0,28	0,38	0,92
<b>40</b>	0,14	0,17	0,30	0,43	0,99
<b>45</b>	0,15	0,23	0,33	0,45	1,07
<b>50</b>	0,17	0,25	0,35	0,50	1,15
<b>60</b>		0,30	0,45	0,64	1,29
<b>70</b>		0,48	0,56	0,82	1,53
<b>80</b>		0,63	0,64	0,91	1,59
<b>90</b>		0,90	1,00	1,40	2,60
<b>100</b>		1,20	1,30	1,70	3,20

**PASLANMAZ YHB METRİK VİDA DIN 965 A2 - 304**  
CROSS RECESSED COUNTERSUNK HEAD SCREWS DIN 965

Çap d	M2.5	M3	M3.5	M4	M5	M6	M8	M10
P	0.45	0.5	0.6	0.7	0.8	1	1.25	1.5
a	0.9	1	1.2	1.4	1.6	2	2.5	3
b	18	19	20	22	25	28	34	40
dk	max.	4.7	5.6	6.5	7.5	9.2	11	14.5
	min.	4.4	5.3	6.14	7.14	8.84	10.57	14.07
k	1.5	1.65	1.93	2.2	2.5	3	4	5
m	2.7	2.9	3.9	4.4	4.6	6.6	8.7	9.6

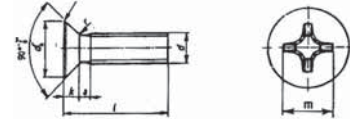

	<b>M 3</b>	<b>M 4</b>	<b>M 5</b>	<b>M 6</b>	<b>M 8</b>	<b>M 10</b>
<b>6</b>	0,04	0,06				
<b>8</b>	0,04	0,05	0,08			
<b>10</b>	0,04	0,05	0,09	0,13		
<b>12</b>	0,05	0,06	0,10	0,14	0,32	
<b>16</b>	0,06	0,07	0,12	0,17	0,38	0,87
<b>20</b>	0,07	0,09	0,14	0,21	0,43	1,02
<b>25</b>	0,08	0,10	0,17	0,25	0,52	1,20
<b>30</b>	0,09	0,12	0,20	0,29	0,62	1,39
<b>35</b>	0,10	0,13	0,23	0,33	0,68	1,58
<b>40</b>	0,11	0,15	0,25	0,37	0,76	1,76
<b>45</b>		0,20	0,28	0,42	0,85	1,95
<b>50</b>		0,22	0,29	0,46	0,93	2,13
<b>60</b>		0,26	0,42	0,54	1,10	2,52
<b>70</b>		0,47	0,49	0,71	1,17	2,90
<b>80</b>		0,62	0,56	0,80	1,45	3,28
<b>90</b>		0,85	0,90	1,30	2,40	6,10
<b>100</b>		1,10	1,20	1,60	2,90	7,60

**PASLANMAZ YSB SAC VİDASI DIN 7981 A2 - 304**

TL / ADET-UNIT

CROSS RECESSED PAN HEAD TAPPING SCREWS DIN 7981

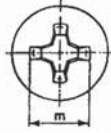
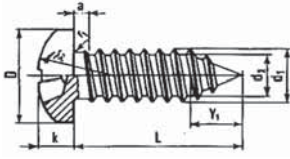

Çap		2.9	3.5	3.9	4.2	4.8	5.5	6.3
D	max.	5.60	6.90	7.50	8.20	9.50	10.80	12.50
	min.	5.30	6.54	7.14	7.84	9.14	10.37	12.07
k	max.	2.20	2.60	2.80	3.05	3.55	3.95	4.55
	min.	1.95	2.35	2.55	2.75	3.25	3.65	4.25
m		3	4.2	4.4	4.6	5	6.5	7.1
Boy L								

	2.9	3.5	3.9	4.2	4.8	5.5	6.3
9.5	0,04	0,05	0,06	0,07	0,10		
13	0,05	0,06	0,07	0,08	0,11	0,16	0,21
16	0,06	0,06	0,08	0,09	0,13	0,18	0,24
19	0,06	0,07	0,09	0,10	0,14	0,19	0,27
22	0,07	0,08	0,09	0,12	0,15	0,20	0,30
25	0,07	0,09	0,10	0,13	0,16	0,21	0,32
32	0,08	0,10	0,12	0,14	0,19	0,25	0,37
38		0,12	0,15	0,16	0,21	0,29	0,42
45			0,16	0,18	0,24	0,31	0,46
50			0,18	0,19	0,26	0,34	0,51
60			0,21	0,23	0,31	0,40	0,59
70				0,35	0,36	0,46	0,65
80				0,38	0,42	0,64	0,83
100					1,40	1,60	1,90

**PASLANMAZ YHB SAC VİDASI DIN 7982 A2 - 304**

CROSS RECESSED COUNTERSUNK HEAD TAPPING SCREWS DIN 7982

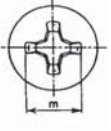
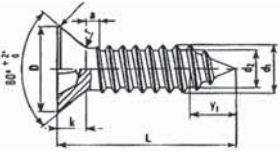

Çap		2.9	3.5	3.9	4.2	4.8	5.5	6.3
D	max.	5.50	6.80	7.50	8.10	9.50	10.80	12.40
	min.	5.20	6.44	7.14	7.74	9.14	10.37	11.97
k		1.7	2.1	2.3	2.5	3	3.4	3.8
r		1.1	1.4	1.5	1.6	1.9	2.1	2.4
m		3	4.20	4.6	4.7	5.1	6.8	7.1
Boy L								

	2.9	3.5	3.9	4.2	4.8	5.5	6.3
9.5	0,04	0,04	0,05	0,06	0,08		
13	0,04	0,05	0,06	0,07	0,09	0,12	0,15
16	0,05	0,05	0,06	0,08	0,10	0,14	0,18
19	0,05	0,06	0,07	0,09	0,12	0,16	0,21
22	0,06	0,06	0,08	0,10	0,13	0,18	0,24
25	0,07	0,07	0,09	0,11	0,14	0,19	0,26
32	0,08	0,09	0,10	0,12	0,17	0,23	0,31
38		0,10	0,12	0,14	0,19	0,26	0,37
45		0,12	0,14	0,16	0,21	0,31	0,43
50		0,13	0,15	0,18	0,24	0,34	0,48
60		0,17	0,20	0,24	0,28	0,40	0,57
70				0,34	0,35	0,46	0,66
80				0,37	0,41	0,56	0,77
100					1,30	1,40	1,60

**PASLANMAZ YHB SUNTA VİDASI DIN 7505 A2 - 304**

TL / ADET-UNIT

CROSS COUNTERSUNK CHIPBOARD SCREWS DIN 7505

09

Çap	3	3,5	4	4,5	5	6
A min./max.	5.70/6.05	6.84/7.05	7.64/8.05	8.64/9.05	9.64/10.05	11.50/12.05
H	1.80	2	2.35	2.55	2.85	3.35
a	2.35	2.60	2.80	3.00	3.20	3.60
D min./max.	2.75/3.05	3.20/3.55	3.70/4.05	4.20/4.55	4.70/5.05	5.70/6.05
d min./max.	1.5/1.90	1.75/2.15	2.02/2.5	2.22/2.70	2.52/3.00	3.22/3.70
P	1.35	1.60	1.80	2.00	2.20	2.60

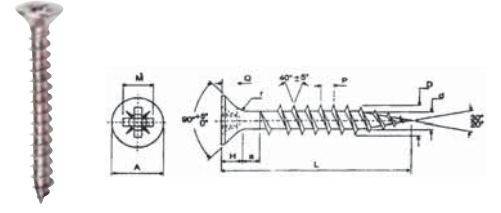

	3 mm	3,5 mm	4 mm	4,5 mm	5 mm	6 mm
<b>12</b>	0,04	0,05	0,06			
<b>16</b>	0,05	0,06	0,07			
<b>20</b>	0,05	0,06	0,08	0,10	0,13	
<b>25</b>	0,06	0,07	0,09	0,11	0,14	0,22
<b>30</b>	0,06	0,09	0,10	0,13	0,16	0,24
<b>35</b>	0,07	0,10	0,11	0,15	0,18	0,28
<b>40</b>	0,08	0,11	0,12	0,16	0,20	0,29
<b>45</b>	0,09	0,12	0,14	0,17	0,22	0,31
<b>50</b>	0,10	0,13	0,15	0,20	0,23	0,35
<b>60</b>			0,18	0,22	0,28	0,41
<b>70</b>			0,21	0,28	0,34	0,47
<b>80</b>			0,26	0,29	0,37	0,53
<b>90</b>					0,41	0,60
<b>100</b>					0,44	0,64
<b>120</b>					0,57	0,94

**PASLANMAZ TRİFON DIN 571 A2 - 304**

HEXAGON HEAD WOOD SCREWS DIN 571

Çap d	6	8	10	12	14	16
p	2.5	3.5	5	5	6	6
k	4	5.5	7	8	9	10
s	10	13	17	19	22	24
e min.	10.89	14.2	18.72	20.88	23.91	26.17
Boy L						

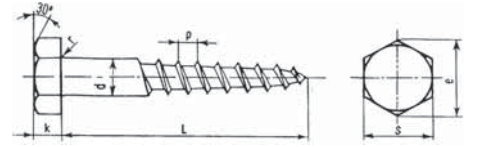

	6 mm	8 mm	10 mm	12 mm	16 mm
<b>30</b>	0,27	0,51			
<b>35</b>	0,30	0,55			
<b>40</b>	0,32	0,59	1,09		
<b>50</b>	0,38	0,69	1,20	1,86	
<b>60</b>	0,44	0,79	1,38	2,05	
<b>70</b>	0,50	0,89	1,53	2,28	
<b>80</b>	0,56	1,00	1,70	2,55	26,00
<b>90</b>	0,63	1,11	1,87	2,80	
<b>100</b>	0,69	1,19	2,03	3,04	28,00
<b>110</b>	0,81	1,31	2,23	3,42	
<b>120</b>	1,01	1,41	2,38	3,66	36,00
<b>130</b>		1,56	2,60	3,91	
<b>140</b>		1,66	2,70	4,16	
<b>150</b>		2,10	3,40	5,20	44,00
<b>200</b>		6,88	9,50	13,50	56,00



**PASLANMAZ YSB**  
**MATKAP UÇLU SAC VİDASI**  
**DIN 7504 N A2 - 304**  
 SELF DRILLING SCREWS WITH  
 PAN HEAD -N DIN 7504 N



	3.5	3.9	4.2	4.8
<b>13</b>	0,11	0,12	0,13	0,19
<b>16</b>	0,12	0,13	0,14	0,20
<b>19</b>	0,13	0,14	0,15	0,21
<b>22</b>	0,14	0,15	0,17	0,24
<b>25</b>	0,15	0,16	0,18	0,26
<b>32</b>		0,17	0,21	0,29
<b>38</b>		0,23	0,24	0,32
<b>45</b>			0,34	0,36
<b>50</b>			0,39	0,41
<b>60</b>				0,46
<b>70</b>				0,65
<b>80</b>				0,70
<b>100</b>				0,85

**PASLANMAZ YHB**  
**MATKAP UÇLU SAC VİDASI**  
**DIN 7504 P A2 - 304**  
 SELF DRILLING SCREWS WITH  
 PAN HEAD -P DIN 7504 P



	3.5	3.9	4.2	4.8
<b>13</b>	0,09	0,11	0,12	0,17
<b>16</b>	0,10	0,11	0,13	0,17
<b>19</b>	0,11	0,12	0,13	0,19
<b>22</b>	0,12	0,12	0,14	0,20
<b>25</b>	0,13	0,13	0,16	0,23
<b>32</b>		0,16	0,20	0,26
<b>38</b>		0,21	0,23	0,27
<b>45</b>			0,33	0,35
<b>50</b>			0,36	0,40
<b>60</b>				0,44
<b>70</b>				0,60
<b>80</b>				0,66
<b>100</b>				0,78

**PASLANMAZ**  
**İNCE KAFA İMBUS CİVATA**  
**DIN 7984 A2 - 304**  
 SOCKET HEAD CAP SCREWS,  
 LOW HEAD - PILOT RECESS  
 DIN 7984



	M 5	M 6	M 8	M10	M12
<b>8</b>	0,38	0,52			
<b>10</b>	0,39	0,54			
<b>12</b>	0,40	0,56			
<b>16</b>	0,42	0,58	1,10		
<b>20</b>	0,43	0,59	1,14	2,10	
<b>25</b>	0,54	0,66	1,26	2,20	
<b>30</b>	0,66	0,72	1,38	2,25	3,36
<b>35</b>		0,84	1,50	2,46	3,60
<b>40</b>		0,97	1,70	2,70	3,90
<b>50</b>		1,17	2,10	3,30	4,30
<b>60</b>		1,38	2,64	3,70	5,10
<b>70</b>		1,60	3,10	4,20	5,90

**PASLANMAZ**  
**İMBUS SAÇ VİDASI**  
**DIN 9200 A2 - 304**  
 HEXAGON SOCKET HEAD CAP SCREWS  
 DIN 9200



	4.2	4.8	5.5	6.3
<b>13</b>	0,27	0,39	0,50	0,65
<b>16</b>	0,29	0,41	0,54	0,70
<b>19</b>	0,32	0,45	0,59	0,77
<b>22</b>	0,35	0,50	0,65	0,85
<b>25</b>	0,41	0,54	0,70	0,95
<b>32</b>	0,47	0,61	0,80	1,10
<b>38</b>	0,56	0,70	1,10	1,35
<b>45</b>	0,64	0,86	1,15	1,47
<b>50</b>	0,75	0,95	1,26	1,67
<b>60</b>		1,35	1,76	2,25
<b>70</b>		1,60	1,90	2,40



	16	20	25	30	35	40	50	60	70	80	90	100
M 6	0,47	0,54	0,56	0,60	0,68	0,77	0,91	1,20	1,54	1,75	2,45	2,80
M 8	0,95	0,98	1,10	1,15	1,30	1,47	1,68	1,92	2,45	2,87	3,10	3,40
M 10	1,60	1,75	1,90	2,10	2,25	2,40	2,70	3,20	3,85	4,30	4,80	5,70
M 12			3,45	3,60	3,75	3,90	4,10	4,40	5,20	5,80	6,60	7,20

**PASLANMAZ TEKMEMELİ PUNTA VİDASI DIN 32501 A2 - 304**  
WELDING BOLTS DIN 32501



	6	8	10	12	16	20	25	30
M 3	0,11	0,11	0,12	0,14	0,19	0,24	0,28	0,30
M 4	0,17	0,18	0,19	0,21	0,23	0,27	0,32	0,36
M 5		0,24	0,25	0,26	0,29	0,35	0,44	0,57
M 6			0,32	0,38	0,40	0,50	0,57	0,74
M 8			0,78	0,80	0,84	1,00	1,15	1,30

**HAVŞABAŞLI TORKS TRİFON A2 - 304**  
COUNTERSUNK HEAD CHIPBOARD SCREWS, SIX LOBE DRIVE



	6 mm	8 mm	10 mm
30	0,65		
40	0,72	1,80	4,20
50	0,85	1,95	4,80
60	0,96	2,20	5,50
70	1,10	2,50	5,80
80	1,32	3,30	6,10
90	1,68	3,40	6,40
100	1,88	3,90	6,80
120	2,60	4,40	7,50
140	3,40	4,90	10,20
160	4,30	5,80	10,60
180	4,70	6,70	12,90
200	5,40	7,50	14,20



**PASLANMAZ  
ALTİKÖŞE SAÇ VİDASI  
DIN 7976 A2 - 304**

HEXAGON HEAD TAPPING SCREWS  
DIN 7976

	4.2	4.8	5.5	6.3
<b>13</b>	0,14	0,20	0,34	0,41
<b>16</b>	0,16	0,22	0,38	0,49
<b>19</b>	0,19	0,24	0,43	0,56
<b>22</b>	0,23	0,26	0,48	0,62
<b>25</b>	0,25	0,29	0,50	0,66
<b>32</b>		0,32	0,60	0,78
<b>38</b>		0,34	0,68	0,88
<b>45</b>			0,75	1,10
<b>50</b>			0,90	1,50
<b>60</b>				1,90



**PASLANMAZ  
ALTİKÖŞE TRAPEZ SAÇ VİDASI  
DIN 7504 K A2 - 304**

SELF DRILLING SCREWS WITH HEXAGON  
DIN 7504 K

	4.2	4.8	5.5	6.3
<b>13</b>	0,21	0,30	0,51	
<b>16</b>	0,24	0,33	0,57	
<b>19</b>	0,26	0,36	0,65	0,84
<b>22</b>	0,35	0,39	0,72	0,97
<b>25</b>	0,38	0,43	0,75	0,99
<b>32</b>		0,48	0,90	1,20
<b>38</b>		0,51	1,10	1,32
<b>45</b>			1,20	1,65
<b>50</b>			1,35	2,20
<b>60</b>				2,90

**PASLANMAZ  
BOMBE BAŞ İMBUS  
DIN 7380 A2 - 304**

BUTTON HEAD SCREWS  
DIN 7380



	M 3	M 4	M 5	M 6	M 8	M10	M12
<b>6</b>	0,07	0,14	0,26				
<b>8</b>	0,07	0,14	0,20	0,24			
<b>10</b>	0,08	0,16	0,18	0,26	0,40		
<b>12</b>	0,09	0,17	0,19	0,28	0,46	1,20	
<b>16</b>	0,12	0,18	0,20	0,29	0,48	0,90	2,10
<b>20</b>	0,16	0,20	0,23	0,31	0,50	1,00	1,70
<b>25</b>	0,20	0,23	0,27	0,34	0,55	1,10	1,80
<b>30</b>	0,24	0,27	0,31	0,38	0,66	1,20	1,93
<b>35</b>	0,28	0,30	0,35	0,42	0,77	1,32	2,10
<b>40</b>	0,32	0,35	0,38	0,48	0,88	1,45	2,20
<b>50</b>	0,45	0,48	0,50	0,58	1,10	1,60	2,45
<b>60</b>				0,69	1,30	1,90	2,80
<b>70</b>				0,80	1,50	2,10	3,20

**PASLANMAZ FLANŞLI  
BOMBE BAŞ İMBUS  
DIN 9335 A2 - 304**

BUTTON HEAD SCREWS WITH FLANGE  
DIN 9335



	M 4	M 5	M 6	M 8
<b>6</b>	0,21			
<b>8</b>	0,22	0,30	0,36	
<b>10</b>	0,24	0,27	0,39	0,60
<b>12</b>	0,26	0,29	0,42	0,68
<b>16</b>	0,29	0,32	0,45	0,75
<b>20</b>	0,30	0,36	0,48	0,80
<b>25</b>	0,33	0,41	0,53	0,89
<b>30</b>	0,36	0,46	0,56	0,99
<b>35</b>		0,50	0,60	1,10
<b>40</b>		0,59	0,64	1,32

**PASLANMAZ İNCE DİŞ SOMUN DIN 934 A2 - 304**  
HEXAGON NUTS DIN 934

TL / ADET-UNIT

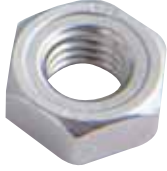

8x1	10x1	10x1,25	12x1,25	12x1,5	14x1,5	16x1,5
1,50	1,90	1,90	3,00	3,00	4,50	6,50
18x1,5	20x1,5	20x2	22x1,5	24x1,5	24x2	27x2
9,00	11,00	11,00	13,00	18,00	18,00	26,00

**PASLANMAZ KONTRA SOMUN DIN 439 A2 - 304**  
HEXAGON THIN NUTS, FINE PITCH DIN 439



3	4	5	6	8	10	12	14	16	18	20
0,05	0,06	0,07	0,08	0,17	0,42	0,52	1,05	1,10	1,78	2,30

**PASLANMAZ SIKMA SOMUN DIN 980 A2 - 304**  
PREVAILING TORQUE TYPE HEXAGON NUTS DIN 980



3	4	5	6	8	10	12	16
0,18	0,21	0,24	0,36	0,69	1,20	1,70	4,90

**PASLANMAZ SOL DİŞ SOMUN DIN 934 A2 - 304**  
HEXAGON NUTS LEFT HAND THREAD DIN 934

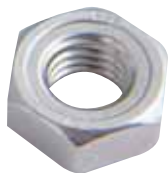

5	6	8	10	12	14	16	18	20	22	24
0,47	0,60	0,75	1,40	2,10	3,50	4,20	5,40	7,30	9,40	12,30

**PASLANMAZ FLANŞLI SOMUN DIN 6923 A2 - 304**  
HEXAGON FLANGE NUTS DIN 6923



4	5	6	8	10	12
0.16	0,17	0,22	0,39	0,68	1,00





**PASLANMAZ ALTİKÖŞE UNC SOMUN DIN 934 A2 - 304**  
HEXAGON NUTS DIN 934

<b>1/4</b>	<b>5/16</b>	<b>3/8</b>	<b>1/2</b>	<b>5/8</b>	<b>3/4</b>	<b>1</b>
0,20	0,39	0,47	1,30	3,10	4,80	11,50

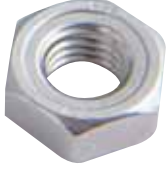

**PASLANMAZ ALTİKÖŞE KAYNAK SOMUNU DIN 929 A2 - 304**  
HEXAGON WELD NUTS DIN 929

<b>5</b>	<b>6</b>	<b>8</b>	<b>10</b>	<b>12</b>
0,24	0,27	0,45	1,10	1,62



**PASLANMAZ DÖRTKÖŞE SOMUN DIN 557 A2 - 304**  
SOUARE NUTS DIN 557

<b>5</b>	<b>6</b>	<b>8</b>	<b>10</b>	<b>12</b>	<b>16</b>
0,22	0,24	0,29	0,77	1,10	2,25



**PASLANMAZ AĞAÇ SOMUNU WS 9312 A2 - 304**  
DRIVE IN NUTS FOR WOOD WS 9312

<b>5</b>	<b>6</b>	<b>8</b>	<b>10</b>
2,70	3,10	4,60	7,20



**UZATMA SOMUNU A2 - 304**  
WITH FULL LENGTH THREAD

<b>6x18</b>	<b>8x30</b>	<b>10x25</b>	<b>12x30</b>
2.70	3,40	5,10	6,20



**PASLANMAZ TIRTILLI SOMUN UZUN TİP DIN 466 A2 - 304**  
KNURLED THUMB SCREWS, HIGH TYPE SLOTTED DIN 466

<b>4</b>	<b>5</b>	<b>6</b>	<b>8</b>	<b>10</b>
3,90	4,40	6,10	14,00	21,00

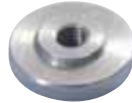

**PASLANMAZ TIRTILLI SOMUN KISA TİP DIN 467**  
KNURLED THUMB NUTS, THIN TYPE DIN 467

<b>4</b>	<b>5</b>	<b>6</b>	<b>8</b>	<b>10</b>
2,60	3,20	5,20	11,40	17,50



**PASLANMAZ LASTİKLİ PUL WS 9260**  
SEALING WASHERS WS 9260

<b>5,2x14</b>	<b>6,8x16</b>
0,16	0,18

**PASLANMAZ KOPILYA DIN 94 A2 - 304**

TL / ADET-UNIT

SPLIT PINS DIN 94

15

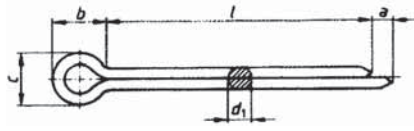

Çap d1	2	3	4	5	6	8	10
a max.	2.5	3.2	4	4	4	4	6.3
a min.	1.25	1.6	2	2	2	2	3.2
b	4	6.4	8	10	12.6	16	20
c min.	3.2	5.1	6.5	8	10.3	13.1	16.6
c max.	3.6	5.8	7.4	9.2	11.8	15	19

	1.5 mm	2 mm	2,5 mm	3 mm	4 mm	5 mm	6 mm	8 mm	10mm
<b>16</b>	0,12	0,14	0,15	0,17					
<b>20</b>	0,14	0,16	0,17	0,18	0,33				
<b>25</b>	0,16	0,17	0,18	0,19	0,38	0,67			
<b>30</b>	0,18	0,19	0,20	0,22	0,41	0,73			
<b>35</b>	0,19	0,21	0,22	0,25	0,48	0,78			
<b>40</b>	0,22	0,24	0,26	0,27	0,50	0,89	2,10	3,90	
<b>50</b>	0,24	0,26	0,29	0,32	0,59	1,05	2,20	4,20	7,90
<b>60</b>				0,38	0,72	1,28	2,40	4,60	8,20
<b>70</b>				0,42	0,83	1,40	2,90	5,20	8,40
<b>80</b>							3,10	5,80	8,90
<b>90</b>							3,60	7,10	9,20
<b>100</b>							3,90	9,20	9,70

**PASLANMAZ YARIKLI PİM DIN 1481 A2 - 304**

SLOTTED SPRING PINS DIN 1481

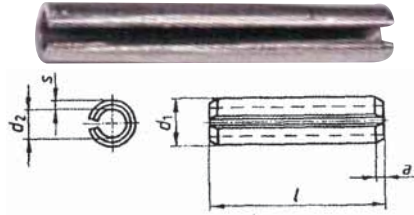

Çap d1	2	3	4	5	6
a	0.4	0.5	0.65	0.9	1.2
s	0.4	0.6	0.8	1	1.25
d2	1.5	2.1	2.8	3.4	3.9

	2 mm	2,5 mm	3 mm	4 mm	5 mm	6 mm	8 mm	10 mm
<b>8</b>	0,19	0,25	0,35	0,45	0,74			
<b>10</b>	0,20	0,29	0,37	0,47	0,80	1,10		
<b>12</b>	0,24	0,30	0,38	0,50	0,90	1,20		
<b>14</b>	0,26	0,33	0,39	0,51	1,00	1,28		
<b>16</b>	0,28	0,35	0,40	0,52	1,10	1,32		
<b>18</b>	0,30	0,39	0,43	0,58	1,12	1,40		
<b>20</b>	0,32	0,42	0,44	0,60	1,14	1,55	2,40	2,90
<b>24</b>	0,38	0,45	0,49	0,63	1,18	1,62	2,60	3,10
<b>26</b>		0,50	0,51	0,67	1,20	1,85	2,70	3,30
<b>30</b>		0,52	0,58	0,83	1,30	1,92	2,95	3,40
<b>36</b>			0,60	1,10	1,65	2,10	3,10	3,70
<b>40</b>			0,64	1,15	2,00	2,30	3,30	4,10
<b>50</b>			0,67	1,25	2,20	2,70	3,45	4,30
<b>60</b>					2,60	3,20	3,90	4,70
<b>70</b>							4,50	5,40
<b>80</b>							6,20	7,50
<b>90</b>							8,10	11,00
<b>100</b>							9,20	12,20

**AY TIPI SEGMAN DIN 6799 A2 - 304**  
RETAINING WASHERS FOR SHAFTS DIN 6799

TL / ADET-UNIT



<b>1,5</b>	<b>1,9</b>	<b>2,3</b>	<b>3,2</b>	<b>4</b>	<b>5</b>	<b>6</b>	<b>7</b>
0,10	0,10	0,12	0,13	0,15	0,18	0,20	0,35
<b>8</b>	<b>9</b>	<b>10</b>	<b>12</b>	<b>15</b>	<b>19</b>	<b>24</b>	
0,38	0,44	0,57	0,79	1,40	2,50	3,50	

**PASLANMAZ SEGMAN DIN 471-472 A2 - 304**  
RETAINING RINGS FOR SHAFTS DIN 471-472



**DIN 471**



**DIN 472**

<b>EBAT</b>	<b>471</b>	<b>472</b>	<b>EBAT</b>	<b>471</b>	<b>472</b>	<b>EBAT</b>	<b>471</b>	<b>472</b>
<b>4</b>	0,28		<b>27</b>	3,24	2,53	<b>52</b>	8,80	6,90
<b>5</b>	0,28		<b>28</b>	3,26	2,30	<b>53</b>	9,20	7,40
<b>6</b>	0,28		<b>29</b>	6,96	2,30	<b>54</b>	9,60	8,20
<b>7</b>	0,39		<b>30</b>	3,30	2,48	<b>55</b>	9,15	8,90
<b>8</b>	0,36	0,55	<b>31</b>	9,90	2,57	<b>56</b>	9,40	9,20
<b>9</b>	0,47	0,65	<b>32</b>	5,10	2,50	<b>57</b>	9,70	9,60
<b>10</b>	0,49	0,65	<b>33</b>	4,90	3,22	<b>58</b>	11,60	9,70
<b>11</b>	0,52	0,82	<b>34</b>	6,20	3,86	<b>60</b>	12,25	10,30
<b>12</b>	0,49	0,82	<b>35</b>	6,40	3,60	<b>62</b>	15,40	8,70
<b>13</b>	0,82	0,89	<b>36</b>	6,50	4,10	<b>63</b>	17,20	9,50
<b>14</b>	0,82	0,89	<b>37</b>	9,10	4,30	<b>65</b>	19,60	8,50
<b>15</b>	0,78	0,66	<b>38</b>	7,20	4,30	<b>67</b>	36,50	10,20
<b>16</b>	0,62	0,80	<b>39</b>	12,20	5,40	<b>68</b>	40,20	12,20
<b>17</b>	0,90	1,17	<b>40</b>	5,50	4,50	<b>70</b>	40,40	19,80
<b>18</b>	1,43	1,10	<b>41</b>	9,30	5,20	<b>72</b>	40,90	23,10
<b>19</b>	1,43	1,15	<b>42</b>	9,60	5,20	<b>75</b>	28,80	23,10
<b>20</b>	1,38	1,10	<b>43</b>	10,20	6,70	<b>80</b>	31,20	36,20
<b>21</b>	1,70	1,45	<b>44</b>	11,10	7,10	<b>82</b>	34,10	36,20
<b>22</b>	1,88	1,38	<b>45</b>	8,90	7,40	<b>85</b>	39,40	36,20
<b>23</b>	2,43	1,43	<b>46</b>	10,10	9,10	<b>90</b>	48,20	50,40
<b>24</b>	2,06	1,70	<b>47</b>	10,20	6,50	<b>95</b>	51,70	60,70
<b>25</b>	2,12	2,20	<b>48</b>	10,40	7,40	<b>98</b>	56,10	54,40
<b>26</b>	2,40	2,40	<b>50</b>	7,80	7,20	<b>100</b>	58,80	58,50



<b>3x6</b>	0,24	<b>5x8</b>	0,43
<b>3x8</b>	0,25	<b>5x10</b>	0,47
<b>3x10</b>	0,27	<b>5x12</b>	0,49
<b>3x12</b>	0,28	<b>5x16</b>	0,58
<b>3x16</b>	0,35	<b>5x20</b>	0,68
<b>3x18</b>	0,38	<b>5x25</b>	0,90
<b>3x20</b>	0,42	<b>5x30</b>	1,20
<b>4x6</b>	0,33	<b>6x10</b>	0,90
<b>4x8</b>	0,35	<b>6x12</b>	0,98
<b>4x10</b>	0,36	<b>6x15</b>	1,10
<b>4x12</b>	0,37	<b>6x20</b>	1,33
<b>4x16</b>	0,41	<b>6x25</b>	1,54
<b>4x18</b>	0,54	<b>6x30</b>	1,70
<b>4x20</b>	0,57	<b>6x35</b>	2,10
<b>4x25</b>	0,77	<b>6x40</b>	2,52

**PASLANMAZ  
FLANŞLI PERÇİN  
SOMUNU  
A2 - 304**  
BLIND RIVET NUTS  
FLAT HEAD



<b>4</b>	0,72
<b>5</b>	0,80
<b>6</b>	1,14
<b>8</b>	1,44
<b>10</b>	2,80

**PASLANMAZ  
ALTI KÖŞE PERÇİN  
SOMUNU  
A2 - 304**  
BLIND RIVET NUTS  
HEXAGON SHANK



<b>4</b>	0,90
<b>5</b>	1,00
<b>6</b>	1,35
<b>8</b>	1,90
<b>10</b>	3,20

**PASLANMAZ  
FLANŞSIZ PERÇİN  
SOMUNU  
A2 - 304**  
BLIND RIVET NUTS  
SMALL HEAD



<b>4</b>	0,72
<b>5</b>	0,80
<b>6</b>	1,14
<b>8</b>	1,44
<b>10</b>	2,80



TL / ADET-UNIT

**9600 AKMALI DÜBEL PASLANMAZ**  
DROP IN ANCHOR

**A2 - 304 KALİTE**

<b>6 mm</b>	5,80
<b>8 mm</b>	7,80
<b>10 mm</b>	11,20
<b>12 mm</b>	12,70
<b>16 mm</b>	19,50

**9601 EKMELİ DÜBEL PASLANMAZ**  
SHELL ANCHOR

**A2 - 304 KALİTE**

<b>6 mm</b>	6,70
<b>8 mm</b>	8,60
<b>10 mm</b>	12,20
<b>12 mm</b>	13,75
<b>16 mm</b>	19,80

**9602 CİVATALI DÜBEL PASLANMAZ**  
BOLT ANCHOR

**A2 - 304 KALİTE**

<b>6x65 mm</b>	8,25
<b>8x75 mm</b>	11,50
<b>10x85 mm</b>	13,30
<b>12x90 mm</b>	17,20
<b>16x120 mm</b>	35,20

**9603 KLİPSLİ DÜBEL PASLANMAZ**  
WEDGE ANCHOR

**A2 - 304 KALİTE**

<b>6x60 mm</b>	3,60
<b>8x80 mm</b>	4,20
<b>10x90 mm</b>	6,70
<b>12x110 mm</b>	9,20



*A4 - 316 Kalite Paslanmaz Bağlantı Elemanları*

*A4 - 316 Quality Stainless Steel Fasteners*

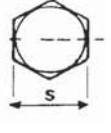
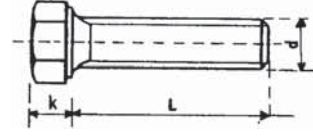
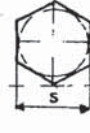
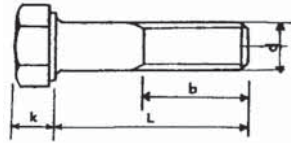

Anma çapı	d	M4	M5	M6	M8	M10	M12	M14	M16	M18	M20	M22	M24	M27	M30	M33	M36
Adım	p	0.7	0.8	1	1.25	1.5	1.75	2	2	2.5	2.5	2.5	3	3	3.5	3.5	4
Kafa kalınlığı	K	2.8	3.5	4	5.5	7	8	9	10	12	13	14	15	17	19	21	23
Anahtar ağızı	S	7	8	10	13	17	19	22	24	27	30	32	36	41	46	50	55
Diş Boyu	b1	14	16	18	22	26	30	34	38	42	46	50	54	60	66	72	78
	b2		22	24	28	32	36	40	44	48	52	56	60	66	72	78	84
Boy	L																

b1: 125 mm boya kadar olan civatalar için diş boyu • b2: 125 -200 mm boylardaki civatalar için diş boyu

	M 4	M 5	M 6	M 8	M 10	M 12	M 14	M 16	M 18	M 20	M 24
<b>10</b>	0,17	0,20	0,26	0,52							
<b>12</b>	0,19	0,21	0,26	0,53							
<b>16</b>	0,20	0,24	0,28	0,56	1,00	1,60					
<b>20</b>	0,22	0,26	0,32	0,59	1,02	1,49	3,00				
<b>25</b>	0,26	0,30	0,36	0,67	1,13	1,64	3,05	3,50			
<b>30</b>	0,28	0,34	0,40	0,74	1,26	1,81	2,96	3,84	8,50	9,00	
<b>35</b>	0,37	0,40	0,46	0,82	1,37	1,98	3,17	4,16	8,74	9,90	
<b>40</b>	0,38	0,42	0,50	0,90	1,49	2,15	3,42	4,47	8,16	7,88	15,38
<b>45</b>	0,47	0,49	0,56	0,97	1,61	2,32	3,67	4,81	8,71	8,39	15,27
<b>50</b>	0,52	0,50	0,61	1,05	1,74	2,49	3,92	5,10	8,83	9,03	15,20
<b>60</b>	0,69	0,68	0,71	1,20	1,98	2,79	4,42	5,79	9,94	10,05	15,77
<b>70</b>		0,78	0,82	1,35	2,22	3,18	4,93	6,44	10,98	11,13	17,32
<b>80</b>			0,98	1,51	2,47	3,53	5,60	7,13	12,08	12,21	19,50
<b>90</b>			1,06	1,67	2,71	3,88	6,37	7,78	13,74	13,29	20,38
<b>100</b>			1,28	1,94	2,94	4,22	6,39	8,47	14,16	14,31	21,94
<b>110</b>			2,50	2,68	4,45	5,78	10,10	11,00	17,92	18,45	28,55
<b>120</b>			2,71	3,34	4,71	6,25	10,50	11,88	19,29	19,80	30,56
<b>130</b>			2,81	3,61	5,18	6,83	11,86	12,61	20,40	21,10	31,98
<b>140</b>			3,14	3,86	5,49	7,32	12,62	13,48	21,78	22,45	33,98
<b>150</b>			3,34	4,13	5,81	7,81	13,65	14,00	23,15	23,95	35,98
<b>160</b>				7,63	7,26	10,20	18,15	17,35	34,82	26,92	48,21
<b>180</b>				8,54	8,09	11,40	20,22	21,12	38,73	34,83	53,29
<b>200</b>				9,44	9,16	12,67	22,28	23,43	42,55	38,35	58,36

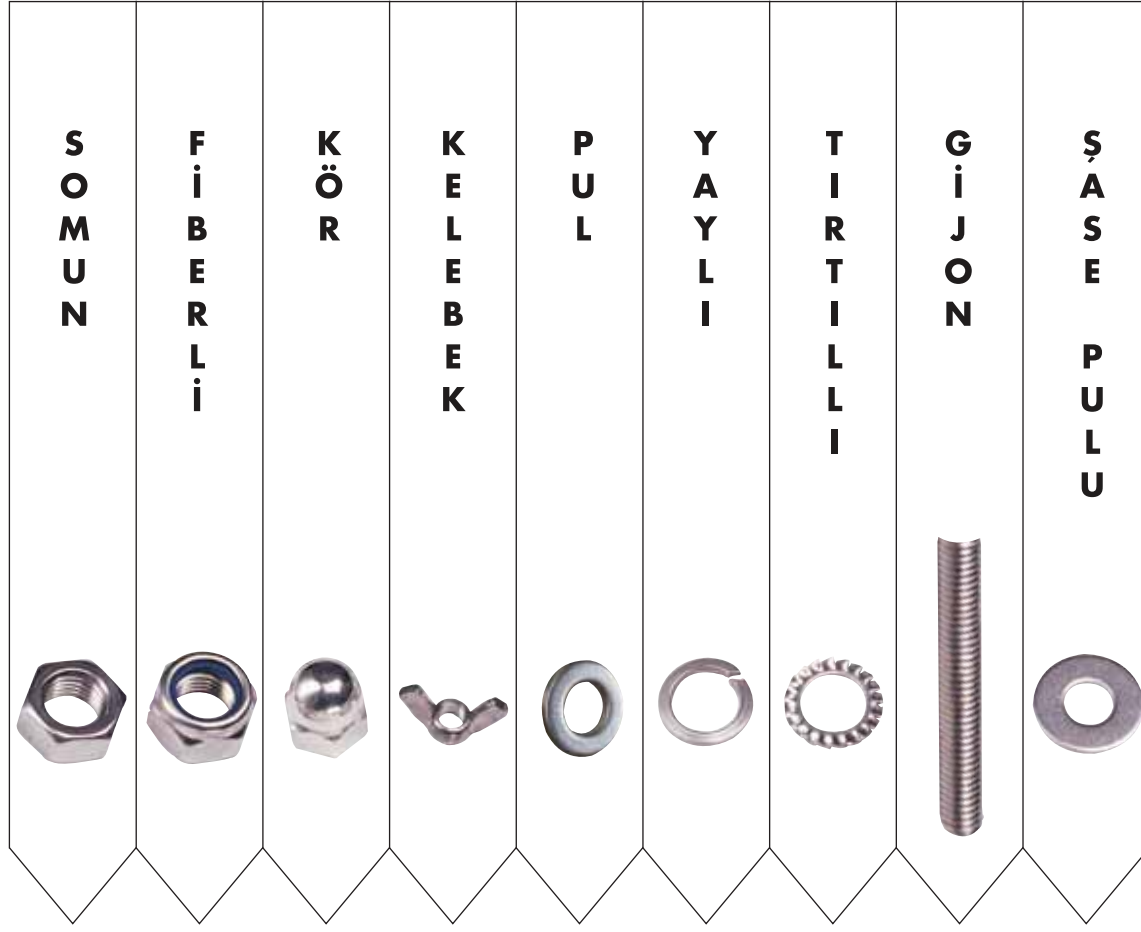

	<b>DIN 934</b>	<b>DIN 985</b>	<b>DIN 1587</b>	<b>DIN 315</b>	<b>DIN 125</b>	<b>DIN 127</b>	<b>DIN 6798</b>	<b>DIN 975</b>	<b>DIN 9021</b>
<b>M3</b>	0,05	0,14	0,35		0,02	0,02	0,03		0,03
<b>M4</b>	0,06	0,14	0,27		0,02	0,02	0,04	6,65	0,05
<b>M5</b>	0,06	0,11	0,28	0,70	0,03	0,03	0,05	6,50	0,08
<b>M6</b>	0,12	0,16	0,39	0,85	0,05	0,05	0,06	7,20	0,14
<b>M8</b>	0,22	0,33	0,72	1,36	0,08	0,08	0,09	12,90	0,29
<b>M10</b>	0,48	0,69	1,41	1,90	0,16	0,12	0,12	20,00	0,59
<b>M12</b>	0,71	1,03	2,20	5,40	0,30	0,18	0,15	29,00	1,03
<b>M14</b>	1,07	1,77	5,27	11,90	0,41	0,30	0,20	39,00	1,50
<b>M16</b>	1,37	2,19	4,95	14,50	0,51	0,44	0,25	53,00	1,94
<b>M18</b>	2,32	7,50	18,00		0,79	0,53	0,40	71,00	3,39
<b>M20</b>	2,60	5,00	12,00		0,80	0,75	0,46	83,00	3,56
<b>M22</b>	4,10				0,94	1,03	0,64	114,00	7,50
<b>M24</b>	4,69				1,70	1,32	0,68	123,00	8,35
<b>M27</b>	9,10				2,26	1,80		182,00	
<b>M30</b>	14,10				3,11	2,84		224,00	



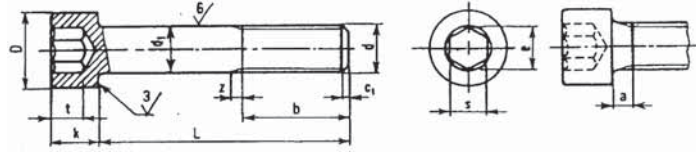

Çap d	M3	M4	M5	M6	M8	M10	M12	M14	M16	M20	M22	M24
a max.	1.5	2.1	2.4	3	4	4.5	5.3	6	6	7.5	7.5	9
d1	3	4	5	6	8	10	12	14	16	20	22	24
b L<125	12	14	16	18	22	26	30	34	38	46	50	54
125<L<200	-	-	-	-	-	-	-	-	44	52	56	60
200<L	-	-	-	-	-	-	-	-	-	-	69	73
s	2.5	3	4	5	6	8	10	12	14	17	17	19
e min.	2.87	3.44	4.58	5.72	6.86	9.15	11.43	13.72	16	19.44	19.44	21.73
k	3	4	5	6	8	10	12	14	16	20	22	24
D	5.5	7	8.5	10	13	16	18	21	24	30	33	36
t min.	1.3	2	2.5	3.0	4.0	5.0	7.0	8.0	9.0	10.7	11.3	12
Boy L												

	<b>M 3</b>	<b>M 4</b>	<b>M 5</b>	<b>M 6</b>	<b>M 8</b>	<b>M 10</b>	<b>M 12</b>	<b>M 14</b>	<b>M 16</b>	<b>M 20</b>
<b>6,8</b>	0,17	0,19	0,31	0,43						
<b>10</b>	0,20	0,21	0,25	0,37	0,80					
<b>12</b>	0,21	0,22	0,29	0,39	0,72					
<b>16</b>	0,24	0,25	0,30	0,40	0,80	1,38				
<b>20</b>	0,26	0,27	0,36	0,44	0,88	1,51	2,11			
<b>25</b>	0,29	0,30	0,41	0,52	0,99	1,67	2,35	4,70	5,50	
<b>30</b>	0,36	0,39	0,50	0,57	1,11	1,84	2,59	5,20	5,74	
<b>35</b>		0,43	0,57	0,68	1,24	2,00	2,82	5,70	6,35	
<b>40</b>		0,46	0,61	0,76	1,38	2,17	3,06	6,20	6,85	13,20
<b>45</b>		0,63	0,74	0,91	1,51	2,38	3,30	6,70	7,35	14,90
<b>50</b>		0,69	0,80	0,96	1,64	2,80	3,59	7,15	7,75	16,20
<b>60</b>			0,94	1,18	1,90	3,01	4,17	7,80	9,18	18,60
<b>70</b>				1,25	2,17	3,43	4,70	9,40	10,88	21,70
<b>80</b>				1,50	2,44	3,85	5,28	10,50	12,14	23,50
<b>90</b>				1,78	2,70	4,28	5,87	11,80	13,40	24,90
<b>100</b>				1,89	2,96	4,69	6,64	12,90	14,66	28,10

**PASLANMAZ HAVŞABAŞ İMBUS DIN 7991 A4 - 316**

TL / ADET-UNIT

HEXAGON SOCKET COUNTERSUNK HEAD SCREWS DIN 7991

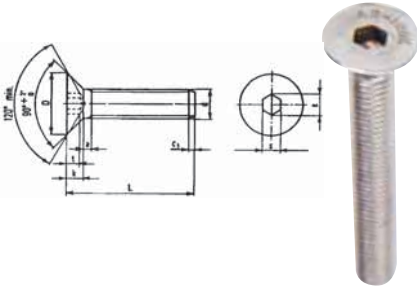

Çap d	M3	M4	M5	M6	M8	M10	M12	M14	M16	M18	M20
D max.	6.4	8.6	10.6	12.6	16.8	21	25	28	31	34	37
D min.	5.70	7.64	9.64	11.57	15.57	19.48	23.48	26.48	29.48	32.38	35.38
k max.	1.7	2.3	2.8	3.3	4.4	5.5	6.5	7	7.5	8	8.5
k min.	1.45	2.05	2.55	3	4.1	5.2	6.14	6.64	7.14	7.64	8.14
s	2	2.5	3	4	5	6	8	10	10	12	12
t	1.2	1.8	2.3	2.5	3.5	4.4	4.6	4.8	5.3	5.5	5.9
Boy L											

	M 3	M 4	M 5	M 6	M 8	M 10	M 12	M 16
<b>6-8</b>	0,13	0,15	0,24	0,33				
<b>10</b>	0,13	0,16	0,22	0,30	0,69			
<b>12</b>	0,14	0,16	0,23	0,31	0,62			
<b>16</b>	0,14	0,17	0,24	0,34	0,58	0,95		
<b>20</b>	0,18	0,20	0,28	0,36	0,61	0,98	2,00	
<b>25</b>		0,25	0,33	0,43	0,73	1,15	2,07	
<b>30</b>		0,32	0,39	0,51	0,83	1,33	1,98	5,37
<b>35</b>		0,38	0,49	0,58	0,95	1,50	2,23	5,77
<b>40</b>		0,43	0,56	0,72	1,05	1,67	2,48	6,13
<b>45</b>		0,49	0,63	0,81	1,24	1,88	2,75	6,44
<b>50</b>		0,55	0,70	0,89	1,42	2,09	2,98	6,70
<b>60</b>			0,84	1,07	1,77	2,48	3,75	6,99
<b>70</b>				1,25	2,12	2,86	4,37	8,87
<b>80</b>				1,42	2,47	3,24	4,99	10,15
<b>90</b>					2,82	3,80	5,88	11,43
<b>100</b>					3,17	4,20	6,53	12,71

**PASLANMAZ SETİSKUR DIN 916 A4 - 316**

HEXAGON SOCKET SET SCREWS WITH CUP POINT DIN 916

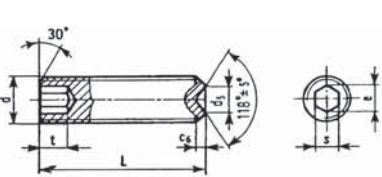

Çap d	M3	M4	M5	M6	M8	M10	M12	M14	M16	M18	M20
s	1.5	2	2.5	3	4	5	6	6	8	8	10
e	1.73	2.3	2.87	3.44	4.58	5.72	6.86	6.86	9.15	11.43	11.43
t	2	2.5	3	3.5	5	6	8	9	10	11	12
Boy L											

	M 3	M 4	M 5	M 6	M 8	M 10	M 12	M 16
<b>4</b>	0,16	0,12						
<b>5</b>	0,16	0,12	0,14					
<b>6</b>	0,13	0,13	0,14	0,19				
<b>8</b>	0,14	0,13	0,16	0,22	0,31			
<b>10</b>	0,16	0,14	0,17	0,24	0,34	0,48	0,79	
<b>12</b>	0,19	0,17	0,19	0,26	0,41	0,53	0,84	
<b>16</b>	0,26	0,19	0,26	0,34	0,52	0,77	1,08	2,28
<b>20</b>	0,40	0,20	0,31	0,41	0,62	0,85	1,32	3,24
<b>25</b>	0,52	0,29	0,38	0,50	0,82	1,19	1,68	4,92
<b>30</b>	0,70	0,31	0,48	0,61	0,96	1,44	2,16	5,16
<b>35</b>			0,55	0,71	1,26	1,68	2,52	5,76
<b>40</b>			0,94	1,00	1,46	2,21	3,24	7,44
<b>50</b>				1,32	2,52	4,08	5,52	11,76

**PASLANMAZ YSB METRİK VİDA DIN 7985 A4 - 316**

TL / ADET-UNIT

**CROSS RECESSED RAISED HEAD SCREWS DIN 7985**

Çap d	M2.5	M3	M4	M5	M6	M8	M10
D	min.	4.7	5.7	7.64	9.64	11.57	15.57
	max.	5	6	8	10	12	16
V	m	1.3	1.6	2	2.5	3	3.7
		2.6	3	4.3	5	6.7	8.8
Pz1	min.	1.27	1.68	1.88	2.64	3.02	4.06
	max.	1.52	1.93	2.34	3.10	3.48	4.52
Ph1	m	2.7	3.1	4.6	5.3	6.8	9
		1.3	1.7	2.04	2.77	3.05	4.18
	max.	1.6	2	2.54	3.27	3.53	4.68

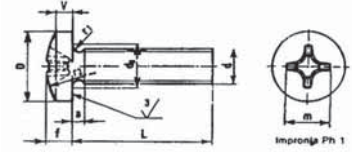

	<b>M 3</b>	<b>M 4</b>	<b>M 5</b>	<b>M 6</b>	<b>M 8</b>
<b>10</b>	0,09	0,15	0,27	0,42	
<b>12</b>	0,10	0,17	0,28	0,43	
<b>16</b>	0,11	0,18	0,33	0,54	1,60
<b>20</b>	0,13	0,21	0,37	0,60	1,85
<b>25</b>	0,15	0,25	0,41	0,68	2,20
<b>30</b>	0,17	0,29	0,46	0,74	2,70
<b>35</b>	0,19	0,33	0,56	0,78	3,20
<b>40</b>	0,21	0,35	0,64	0,85	3,30
<b>50</b>		0,50	0,72	1,00	4,20
<b>60</b>		0,70	0,85	1,20	4,40
<b>70</b>			1,00	1,50	4,85
<b>80</b>			1,30	1,70	6,10

**PASLANMAZ YHB METRİK VİDA DIN 965 A4 - 316****CROSS RECESSED COUNTERSUNK HEAD SCREWS DIN 965**

Çap d	M2.5	M3	M3.5	M4	M5	M6	M8	M10
P	0.45	0.5	0.6	0.7	0.8	1	1.25	1.5
a	0.9	1	1.2	1.4	1.6	2	2.5	3
b	18	19	20	22	25	28	34	40
dk	max.	4.7	5.6	6.5	7.5	9.2	11	14.5
	min.	4.4	5.3	6.14	7.14	8.84	10.57	14.07
k	1.5	1.65	1.93	2.2	2.5	3	4	5
m	2.7	2.9	3.9	4.4	4.6	6.6	8.7	9.6

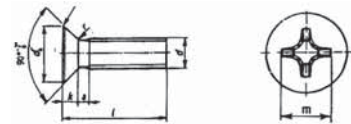

	<b>M 3</b>	<b>M 4</b>	<b>M 5</b>	<b>M 6</b>	<b>M 8</b>
<b>10</b>	0,08	0,10	0,17	0,32	
<b>12</b>	0,09	0,12	0,20	0,35	
<b>16</b>	0,11	0,14	0,23	0,37	1,10
<b>20</b>	0,12	0,17	0,25	0,43	1,20
<b>25</b>	0,14	0,21	0,35	0,54	1,30
<b>30</b>	0,16	0,23	0,39	0,62	1,70
<b>35</b>	0,18	0,25	0,45	0,74	1,85
<b>40</b>	0,20	0,27	0,52	0,80	1,95
<b>50</b>			0,58	0,98	2,20
<b>60</b>			0,76	1,20	2,40
<b>70</b>			0,93	1,46	3,30
<b>80</b>			1,13	1,70	3,80

**PASLANMAZ YSB SAC VİDASI DIN 7981 A4 - 316**

TL / ADET-UNIT

CROSS RECESSED PAN HEAD TAPPING SCREWS DIN 7981

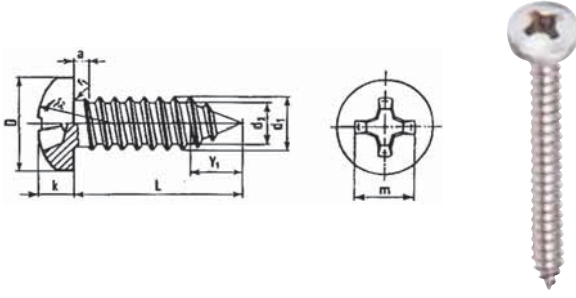

Çap		2.9	3.5	3.9	4.2	4.8	5.5	6.3
D	max.	5.60	6.90	7.50	8.20	9.50	10.80	12.50
	min.	5.30	6.54	7.14	7.84	9.14	10.37	12.07
k	max.	2.20	2.60	2.80	3.05	3.55	3.95	4.55
	min.	1.95	2.35	2.55	2.75	3.25	3.65	4.25
m		3	4.2	4.4	4.6	5	6.5	7.1
Boy L								

	2.9	3.5	3.9	4.2	4.8	5.5	6.3
9.5	0,08	0,10	0,12				
13	0,10	0,11	0,12	0,14	0,22	0,32	0,41
16	0,11	0,12	0,14	0,17	0,23	0,35	0,46
19	0,12	0,13	0,15	0,20	0,25	0,37	0,53
22	0,12	0,15	0,17	0,22	0,27	0,39	0,59
25	0,13	0,17	0,19	0,23	0,29	0,43	0,62
32	0,15	0,19	0,21	0,25	0,35	0,48	0,72
38		0,21	0,25	0,29	0,39	0,57	0,81
45				0,33	0,45	0,62	0,89
50				0,35	0,48	0,66	0,99
60					0,60	0,78	1,15
70					0,70	0,89	1,26
80					0,80	1,10	1,50

**PASLANMAZ YHB SAC VİDASI DIN 7982 A4 - 316**

CROSS RECESSED COUNTERSUNK HEAD TAPPING SCREWS DIN 7982

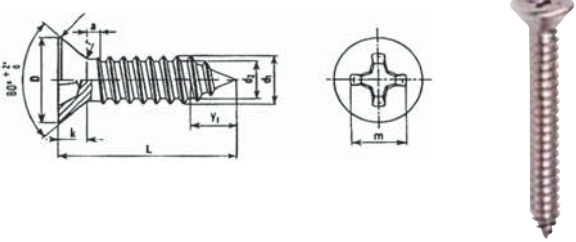

Çap		2.9	3.5	3.9	4.2	4.8	5.5	6.3
D	max.	5.50	6.80	7.50	8.10	9.50	10.80	12.40
	min.	5.20	6.44	7.14	7.74	9.14	10.37	11.97
k		1.7	2.1	2.3	2.5	3	3.4	3.8
r		1.1	1.4	1.5	1.6	1.9	2.1	2.4
m		3	4.20	4.6	4.7	5.1	6.8	7.1
Boy L								

	2.9	3.5	3.9	4.2	4.8	5.5	6.3
9.5	0,07	0,08	0,10				
13	0,08	0,10	0,11	0,12	0,15	0,22	0,29
16	0,10	0,11	0,12	0,13	0,18	0,27	0,35
19	0,11	0,12	0,14	0,16	0,21	0,29	0,39
22	0,11	0,12	0,16	0,18	0,23	0,33	0,47
25	0,12	0,14	0,18	0,20	0,25	0,35	0,50
32	0,14	0,15	0,19	0,22	0,32	0,47	0,60
38		0,18	0,22	0,25	0,35	0,50	0,72
45				0,28	0,39	0,58	0,84
50				0,33	0,43	0,64	0,93
60					0,52	0,74	1,00
70					0,66	0,90	1,20
80					0,76	1,00	1,38

**PASLANMAZ YHB SUNTA VİDASI DIN 7505 A4 - 316**  
CROSS COUNTERSUNK CHIPBOARD SCREWS DIN 7505

TL / ADET-UNIT

Çap	3	3,5	4	4,5	5	6
A min./max.	5.70/6.05	6.84/7.05	7.64/8.05	8.64/9.05	9.64/10.05	11.50/12.05
H	1.80	2	2.35	2.55	2.85	3.35
a	2.35	2.60	2.80	3.00	3.20	3.60
D min./max.	2.75/3.05	3.20/3.55	3.70/4.05	4.20/4.55	4.70/5.05	5.70/6.05
d min./max.	1.5/1.90	1.75/2.15	2.02/2.5	2.22/2.70	2.52/3.00	3.22/3.70
P	1.35	1.60	1.80	2.00	2.20	2.60

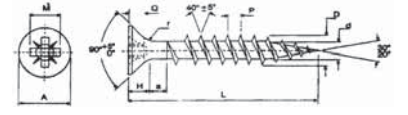

	3 mm	3,5 mm	4 mm	4,5 mm	5 mm	6 mm
<b>12</b>	0,08					
<b>16</b>	0,08	0,10	0,12			
<b>20</b>	0,09	0,12	0,14	0,18	0,22	
<b>25</b>	0,10	0,13	0,16	0,20	0,23	0,35
<b>30</b>	0,11	0,15	0,18	0,22	0,25	0,41
<b>35</b>	0,11	0,16	0,20	0,23	0,29	0,47
<b>40</b>	0,13	0,17	0,22	0,25	0,33	0,49
<b>45</b>		0,20	0,23	0,29	0,37	0,52
<b>50</b>		0,22	0,25	0,33	0,39	0,59
<b>60</b>					0,45	0,68
<b>70</b>					0,53	0,78
<b>80</b>					0,60	0,88
<b>90</b>					0,68	1,00
<b>100</b>					0,73	1,17

**PASLANMAZ TRİFON DIN 571 A4 - 316**  
HEXAGON HEAD WOOD SCREWS DIN 571

Çap d	6	8	10	12	14	16
p	2.5	3.5	5	5	6	6
k	4	5.5	7	8	9	10
s	10	13	17	19	22	24
e min.	10.89	14.2	18.72	20.88	23.91	26.17
Boy L						

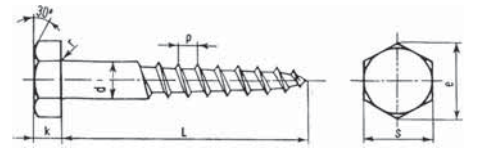

	6 mm	8 mm	10 mm	12 mm
<b>30</b>	0,56	1,10		
<b>40</b>	0,71	1,28	2,26	3,70
<b>50</b>	0,84	1,50	2,60	3,90
<b>60</b>	0,96	1,72	2,90	4,50
<b>70</b>	1,10	1,95	3,30	4,95
<b>80</b>	1,20	2,00	3,65	5,50
<b>90</b>	1,32	2,22	4,10	6,23
<b>100</b>	1,44	2,60	4,40	6,60
<b>110</b>		2,80	4,70	7,20
<b>120</b>		3,10	5,10	7,70



































































































*Marin Aksesuarlar*

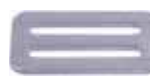

*Marine Accessories*

					
<b>M 5100</b>	<b>M 5102</b>	<b>M 5101</b>	<b>M 5103</b>	<b>M 2110</b>	<b>M 2112</b>
					
<b>M 2114</b>	<b>M 2116</b>	<b>M 2111</b>	<b>M 2113</b>	<b>M 2115</b>	<b>M 2117</b>
					
<b>M 2118</b>	<b>M 2119</b>	<b>M 2120</b>	<b>M 2122</b>	<b>M 2124</b>	<b>M 2126</b>
					
<b>M 2128</b>	<b>M 2121</b>	<b>M 2123</b>	<b>M 2125</b>	<b>M 2127</b>	<b>M 2129</b>
					
<b>M 8249001</b>	<b>M 8004002</b>	<b>M 8007003</b>	<b>M 8008004</b>	<b>M 8054005</b>	<b>M 8338006</b>
					
<b>M 8540007</b>	<b>M 8541008</b>	<b>M 8303009</b>	<b>M 8416010</b>	<b>M 8257011</b>	<b>M 8187012</b>
					
<b>M 8252013</b>	<b>M 8263014</b>	<b>M 8534015</b>	<b>M 8561016</b>	<b>M 8157017</b>	<b>M 8375018</b>
					
<b>M 8258019</b>	<b>M 8259020</b>	<b>M 8260021</b>	<b>M 8288022</b>	<b>M 8269023</b>	<b>M 8253024</b>

## MARİN AKSESUAR İNDEKSİ / MARINE ACCESSORIES INDEX



















52	M 8323025	M 8324026	M 8256027	M 8255028	M 8254029	M 8251030
						
53	M 8267031	M 8228032	M 8032033	M 8268034	M 8113035	M 8112036
						
54	M 8374037	M 8140038	M 8378039	M 8377040	M 8593041	M 8523042
						
55	M 8264043	M 8265044	M 8225045	M 8266046	M 8353047	M 8372048
						
56	M 8223049	M 8224050	M 8396051	M 8397052	M 5820053	M 5800054
						
57	M 8537055	M 8538056	M 8141057	M 8142058	M 8145059	M 8146060
						
58	M 8706061	M 8705062	M 8707063	M 8229064	M 8376065	M 8244066
						
59	M 8245067	M 8764068	M 8829069	M 8496070	M 8543071	M 8160072
						
60	M 8964073	M 8965074	M 8814075	M 8824076	M 8162077	M 8161078
						



## MARİN AKSESUAR İNDEKSİ / MARINE ACCESSORIES INDEX

M 8200079 	M 8230080 	DIN 3570081 	M 8461082 	M 8875083 	M 8198084 	61
M 8127085 	M 8226086 	M 8227087 	M 8366088 	M 8542089 	M 8138090 	62
M 8830091 	M 8455092 	M 8579093 	M 8580094 	M 8279095 	M 8282096 	63
M 8052097 	M 8052098 	M 8050099 	M 8053100 	M 8053101 	M 8053102 	64
M 8053103 	M 8053104 	M 8518105 	M 8519106 	M 8053107 	M 8590108 	65
M 8427109 	M 8428110 	M 8466111 	M 8467112 	M 8181113 	M 8384114 	66
M 8333115 	M 8117116 	M 8892117 	M 8166118 	M 8334119 	M 8335120 	67
M 8589121 	M 8591122 	M 8592123 	M 8593124 	M 8649125 	M 8648126 	68
M 8240127 	M 8241128 	M 8242129 	M 8243130 	M 8441131 	M 8857132 	69

## MARİN AKSESUAR İNDEKSİ / MARINE ACCESSORIES INDEX











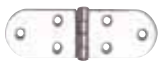







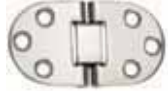





































70	M 8521133 	M 8992134 	M 8825135 	M 8826136 	M 8522137 	M 8477138 
71	M 8361139 	M 8370140 	M 8399141 	M 8183142 	M 8831143 	M 8182144 
72	M 8188145 	M 8189146 	M 8199147 	M 8423148 	M 8424149 	M 8426150 
73	M 8340151 	M 8341152 	M 8074153 	M 8075154 	M 8076155 	M 8149156 
74	M 8514157 	M 8515158 	M 8516159 	M 8517160 	M 8304161 	M 8309162 
75	M 8480163 	M 8481164 	M 8482165 	M 8548166 	M 8549167 	M 8550168 
76	M 8070169 	M 8507170 	M 8460171 	M 8308172 	M 8820173 	M 8821174 
77	M 8393175 	M 8390176 	M 8389177 	M 8391178 	M 8410179 	M 8411180 
78	M 8155181 	M 9255182 	M 9340183 	M 8197184 	M 8491185 	M 8345186 



## MARİN AKSESUAR İNDEKSİ / MARINE ACCESSORIES INDEX











































M 8246187 	M 8246188 	M 8246189 	M 8035190 	M 8036191 	M 8039192 	79
M 9210193 	M 9211194 	M 9212195 	M 9213196 	M 9214197 	M 9215198 	80
M 8275199 	M 8316200 	M 8317201 	M 8320202 	M 8247203 	M 8248204 	81
M 8143205 	M 8470206 	M 8144207 	M 8620208 	M 8621209 	M 8622210 	82
M 8354211 	M 8452212 	M 8351213 	M 8639214 	M 8893215 	M 8057216 	83
M 8110217 	M 8111218 	M 8114219 	M 8115220 	M 8220221 	M 8221222 	84
M 8217223 	M 8218224 	M 8298225 	M 8367226 	M 8640227 	M 8641228 	85
M 9040229 	M 9940230 M 9960231 M 9980232 M 9900233 	M 3876234 	M 3871235 	M 3876236 	M 3871237 	86
M 3838238 	M 3857239 	M 3118240 	M 3897241 	M 3878242 	M 3894243 	87

## MARİN AKSESUAR İNDEKSİ / MARINE ACCESSORIES INDEX

88	M 3818244 	M 9037245 	M 9038246 	M 9039247 	M 8147248 	M 8321249 
89	M 8681250 	M 8018251 	M 8941252 	M 8940253 	M 8942254 	M 8943255 
90	M 8238256 	M 8239257 	M 8234258 	M 8237259 A  B 	M 8233260 A  B 	M 8280261 A  B 
91	M 8235262 	M 8281263 	M 8422264 	M 8429265 	M 8164266 	M 8148267 
92	M 8932268 	M 8912269 	M 8920270 	M 8922271 	M 8928272 	M 8918273 
93	M 8924274 	M 8926275 	M 8910276 	M 8914277 	M 8930278 	M 8995279 
94	M 8933280 	M 8913281 	M 8921282 	M 8923283 	M 8929284 	M 8919285 
95	M 8925286 	M 8927287 	M 8917288 	M 8915289 	M 8931290 	M 8551291 
96	M 5541292 	M 5542293 	M 5543294 	M 5544295 	M 5545296 	M 5546297 

## MARİN AKSESUAR İNDEKSİ / MARINE ACCESSORIES INDEX

M 5547298 	M 8134299 	M 8135300 	M 8576301 	M 8283302 	M 8060303 	97
M 8430304 	M 8431305 	M 8432306 	M 8433307 	M 8434308 	M 8573309 	98
M 8206310 	M 8211311 	M 8387312 	M 8210313 	M 8571314 	M 8572315 	99
M 8325316 	M 8202317 	M 8201318 	M 8203319 	M 8204320 	M 8442321 	100
M 8270322 	M 8277323 	M 8271324 	M 8205325 	M 8506326 	M 8505327 	101
M 8328328 	M 8329329 	M 8273330 	M 8272331 	M 8274332 	M 8360333 	102
M 8207334 	M 8276335 	M 8208336 	M 8209337 	M 8214338 	M 8215339 	103
M 8213340 	M 8212341 	M 8191342 	M 8130343 	M 8131344 	M 8132345 	104
M 4101346 	M 4102347 	M 4103348 	M 4104349 	M 4105350 	M 4106351 	105

106	M 4107352 	M 4108353 	M 4109354 	M 4110355 	M 4111356 	M 4112357 
107	M 4113358 	M 4114359 	M 4115360 	M 4116361 	M 4117362 	M 4118363 
108	M 4119364 	M 4120365 	M 4121366 	M 4122367 	M 4123368 	M 4124369 
109	M 4125370 	M 4126371 	M 4127372 	M 4128373 	M 4129374 	M 4130375 
110	M 4131376 	M 4132377 	M 4133378 	M 4134379 	M 4135380 	M 4136381 
111	M 4137382 	M 4138383 	M 4139384 	M 4140385 	M 4141386 	M 4142387 
112	8659-8680 					
113						
114						



<b>10x16 mm SX9 C7 W4</b>	1,00
<b>12x22 mm SX9 C7 W4</b>	1,20
<b>16x27 mm SX9 C7 W4</b>	1,26

GENİŞ KELEPÇELER DIN 3017 A2 - 304  
HOSE CLAMPS DIN 3017

<b>16x27 mm SX12 C7 W4</b>	1,38
<b>20x32 mm SX12 C7 W4</b>	1,48
<b>25x40 mm SX12 C7 W4</b>	1,52
<b>35x50 mm SX12 C7 W4</b>	1,58
<b>40x60 mm SX12 C7 W4</b>	1,74
<b>50x70 mm SX12 C7 W4</b>	1,82
<b>60x80 mm SX12 C7 W4</b>	1,98
<b>70x90 mm SX12 C7 W4</b>	2,30
<b>80x100 mm SX12 C7 W4</b>	2,40
<b>90x110 mm SX12 C7 W4</b>	2,45
<b>100x120 mm SX12 C7 W4</b>	2,75
<b>110x130 mm SX12 C7 W4</b>	2,84
<b>120x140 mm SX12 C7 W4</b>	2,90
<b>130x150 mm SX12 C7 W4</b>	3,10
<b>150x170 mm SX12 C7 W4</b>	3,40



**PASLANMAZ HORTUM KELEPÇESİ DIN 3017 A2 - 304**  
HOSE CLAMPS DIN 3017

EURO / ADET- UNIT



  
AR-INOX®  
marine equipment

<b>08x12 mm SX9 C7 W4</b>	0,36
<b>10x16 mm SX9 C7 W4</b>	0,38
<b>12x22 mm SX9 C7 W4</b>	0,39
<b>16x27 mm SX9 C7 W4</b>	0,45

**GENİŞ KELEPÇELER DIN 3017 A2 - 304**  
HOSE CLAMPS DIN 3017

<b>16x27 mm SX12 C7 W4</b>	0,57
<b>20x32 mm SX12 C7 W4</b>	0,59
<b>25x40 mm SX12 C7 W4</b>	0,60
<b>35x50 mm SX12 C7 W4</b>	0,64
<b>40x60 mm SX12 C7 W4</b>	0,67
<b>50x70 mm SX12 C7 W4</b>	0,71
<b>60x80 mm SX12 C7 W4</b>	0,77
<b>70x90 mm SX12 C7 W4</b>	0,81
<b>80x100 mm SX12 C7 W4</b>	0,84



<b>17x19 GBS 18/18 N SK W4</b>	4,50	<b>73x79 GBS 76/25 N SK W4</b>	12,30
<b>19x21 GBS 20/18 N SK W4</b>	4,60	<b>79x85 GBS 82/25 N SK W4</b>	12,40
<b>21x23 GBS 22/18 N SK W4</b>	4,70	<b>85x91 GBS 88/25 N SK W4</b>	12,65
<b>23x25 GBS 24/18 N SK W4</b>	4,75	<b>91x97 GBS 94/25 N SK W4</b>	12,90
<b>25x27 GBS 26/18 N SK W4</b>	4,80	<b>97x104 GBS 101/25 N SK W4</b>	13,20
<b>27x29 GBS 28/18 N SK W4</b>	5,00	<b>104x112 GBS 108/25 N SK W4</b>	13,50
<b>29x31 GBS 30/18 N SK W4</b>	5,80	<b>112x121 GBS 117/25 N SK W4</b>	13,75
<b>31x34 GBS 33/18 N SK W4</b>	6,10	<b>121x130 GBS 126/25 N SK W4</b>	13,90
<b>34x37 GBS 36/18 N SK W4</b>	6,20	<b>130x140 GBS 135/30 N SK W4</b>	19,50
<b>37x40 GBS 39/18 N SK W4</b>	6,30	<b>140x150 GBS 145/30 N SK W4</b>	20,50
<b>40x43 GBS 42/18 N SK W4</b>	6,40	<b>150x162 GBS 156/30 N SK W4</b>	20,70
<b>43x47 GBS 45/20 N SK W4</b>	7,60	<b>162x174 GBS 168/30 N SK W4</b>	20,90
<b>47x51 GBS 49/20 N SK W4</b>	7,90	<b>174x187 GBS 181/30 N SK W4</b>	21,10
<b>51x55 GBS 53/20 N SK W4</b>	8,10	<b>187x200 GBS 194/30 N SK W4</b>	21,30
<b>55x59 GBS 57/20 N SK W4</b>	8,20	<b>200x213 GBS 207/30 N SK W4</b>	22,00
<b>59x63 GBS 61/20 N SK W4</b>	8,30	<b>213x226 GBS 220/30 N SK W4</b>	22,10
<b>63x68 GBS 66/20 N SK W4</b>	8,40	<b>226x239 GBS 233/30 N SK W4</b>	22,50
<b>68x73 GBS 71/25 N SK W4</b>	11,70	<b>239x252 GBS 246/30 N SK W4</b>	22,77



<b>17x19 GBS 18 mm W4</b>	2,20	<b>74x79 GBS 24 mm W4</b>	4,30
<b>19x21 GBS 18 mm W4</b>	2,25	<b>80x85 GBS 24 mm W4</b>	4,50
<b>21x23 GBS 18 mm W4</b>	2,26	<b>86x91 GBS 24 mm W4</b>	4,70
<b>23x25 GBS 18 mm W4</b>	2,35	<b>92x97 GBS 24 mm W4</b>	4,80
<b>26x28 GBS 18 mm W4</b>	2,40	<b>98x103 GBS 24 mm W4</b>	4,90
<b>27x29 GBS 18 mm W4</b>	2,60	<b>104x112 GBS 24 mm W4</b>	5,20
<b>29x31 GBS 20 mm W4</b>	2,70	<b>113x121 GBS 24 mm W4</b>	5,30
<b>30x33 GBS 20 mm W4</b>	2,75	<b>122x130 GBS 24 mm W4</b>	5,40
<b>34x37 GBS 20 mm W4</b>	2,80	<b>131x139 GBS 26 mm W4</b>	5,60
<b>38x41 GBS 20 mm W4</b>	2,85	<b>140x148 GBS 26 mm W4</b>	5,90
<b>40x43 GBS 20 mm W4</b>	3,10	<b>149x161 GBS 26 mm W4</b>	6,40
<b>43x46 GBS 20 mm W4</b>	3,30	<b>162x174 GBS 26 mm W4</b>	6,90
<b>48x51 GBS 22 mm W4</b>	3,40	<b>175x187 GBS 26 mm W4</b>	7,60
<b>52x55 GBS 22 mm W4</b>	3,50	<b>188x200 GBS 26 mm W4</b>	7,80
<b>56x59 GBS 22 mm W4</b>	3,70	<b>201x213 GBS 26 mm W4</b>	8,60
<b>60x63 GBS 22 mm W4</b>	3,90	<b>214x226 GBS 26 mm W4</b>	9,90
<b>64x67 GBS 22 mm W4</b>	4,10	<b>227x239 GBS 26 mm W4</b>	10,50
<b>68x73 GBS 24 mm W4</b>	4,20	<b>240x252 GBS 26 mm W4</b>	11,40



<b>11x14</b> Tel Kelepçe <b>W4</b>	0,70	<b>50x55</b> Tel Kelepçe <b>W4</b>	1,20
<b>13x16</b> Tel Kelepçe <b>W4</b>	0,71	<b>53x58</b> Tel Kelepçe <b>W4</b>	1,22
<b>15x18</b> Tel Kelepçe <b>W4</b>	0,73	<b>55x60</b> Tel Kelepçe <b>W4</b>	1,26
<b>17x20</b> Tel Kelepçe <b>W4</b>	0,75	<b>54x62</b> Tel Kelepçe <b>W4</b>	1,30
<b>19x22</b> Tel Kelepçe <b>W4</b>	0,77	<b>60x65</b> Tel Kelepçe <b>W4</b>	1,32
<b>20x24</b> Tel Kelepçe <b>W4</b>	0,79	<b>63x68</b> Tel Kelepçe <b>W4</b>	1,34
<b>22x26</b> Tel Kelepçe <b>W4</b>	0,80	<b>65x70</b> Tel Kelepçe <b>W4</b>	1,36
<b>24x28</b> Tel Kelepçe <b>W4</b>	0,84	<b>70x75</b> Tel Kelepçe <b>W4</b>	1,40
<b>26x30</b> Tel Kelepçe <b>W4</b>	0,86	<b>75x80</b> Tel Kelepçe <b>W4</b>	1,41
<b>28x32</b> Tel Kelepçe <b>W4</b>	0,91	<b>80x85</b> Tel Kelepçe <b>W4</b>	1,43
<b>31x35</b> Tel Kelepçe <b>W4</b>	0,94	<b>84x90</b> Tel Kelepçe <b>W4</b>	1,44
<b>34x38</b> Tel Kelepçe <b>W4</b>	0,96	<b>88x95</b> Tel Kelepçe <b>W4</b>	1,47
<b>35x40</b> Tel Kelepçe <b>W4</b>	0,98	<b>92x100</b> Tel Kelepçe <b>W4</b>	1,49
<b>37x42</b> Tel Kelepçe <b>W4</b>	1,00	<b>95x105</b> Tel Kelepçe <b>W4</b>	1,52
<b>40x45</b> Tel Kelepçe <b>W4</b>	1,02	<b>100x110</b> Tel Kelepçe <b>W4</b>	1,55
<b>43x48</b> Tel Kelepçe <b>W4</b>	1,04	<b>105x115</b> Tel Kelepçe <b>W4</b>	1,58
<b>45x50</b> Tel Kelepçe <b>W4</b>	1,10	<b>110x120</b> Tel Kelepçe <b>W4</b>	1,63
<b>47x52</b> Tel Kelepçe <b>W4</b>	1,15	<b>115x121</b> Tel Kelepçe <b>W4</b>	1,70

**PASLANMAZ SIKMALI KELEPÇE A2 - 304**  
SINGLE EAR CLAMPS

EURO / ADET- UNIT



<b>5,8x7,0</b>	Sıkmalı Kelepçe <b>W4</b>	0,19	<b>13,2x15,7</b>	Sıkmalı Kelepçe <b>W4</b>	0,33
<b>7,0x8,7</b>	Sıkmalı Kelepçe <b>W4</b>	0,20	<b>13,7x16,2</b>	Sıkmalı Kelepçe <b>W4</b>	0,34
<b>7,8x9,5</b>	Sıkmalı Kelepçe <b>W4</b>	0,21	<b>14,1x16,6</b>	Sıkmalı Kelepçe <b>W4</b>	0,35
<b>8,8x10,5</b>	Sıkmalı Kelepçe <b>W4</b>	0,22	<b>14,3x16,8</b>	Sıkmalı Kelepçe <b>W4</b>	0,36
<b>9,4x11,9</b>	Sıkmalı Kelepçe <b>W4</b>	0,23	<b>14,5x17,0</b>	Sıkmalı Kelepçe <b>W4</b>	0,37
<b>9,8x12,3</b>	Sıkmalı Kelepçe <b>W4</b>	0,24	<b>15,0x17,5</b>	Sıkmalı Kelepçe <b>W4</b>	0,38
<b>10,3x12,8</b>	Sıkmalı Kelepçe <b>W4</b>	0,25	<b>14,6x17,8</b>	Sıkmalı Kelepçe <b>W4</b>	0,39
<b>10,8x13,3</b>	Sıkmalı Kelepçe <b>W4</b>	0,26	<b>14,8x18,0</b>	Sıkmalı Kelepçe <b>W4</b>	0,40
<b>11,3x13,8</b>	Sıkmalı Kelepçe <b>W4</b>	0,27	<b>15,3x18,5</b>	Sıkmalı Kelepçe <b>W4</b>	0,41
<b>11,5x14,0</b>	Sıkmalı Kelepçe <b>W4</b>	0,28	<b>16,0x19,2</b>	Sıkmalı Kelepçe <b>W4</b>	0,42
<b>12,0x14,5</b>	Sıkmalı Kelepçe <b>W4</b>	0,30	<b>16,6x19,8</b>	Sıkmalı Kelepçe <b>W4</b>	0,43
<b>12,3x14,8</b>	Sıkmalı Kelepçe <b>W4</b>	0,31	<b>17,8x21,0</b>	Sıkmalı Kelepçe <b>W4</b>	0,45
<b>12,8x15,3</b>	Sıkmalı Kelepçe <b>W4</b>	0,32	<b>19,4x22,6</b>	Sıkmalı Kelepçe <b>W4</b>	0,47

**M 3021 PASLANMAZ KELEPÇE A2 - 304**  
P- CLIP WITH RUBBER



®

<b>8</b>	<b>12</b>	0,61	<b>22</b>	<b>15</b>	1,16	<b>38</b>	<b>20</b>	2,50
<b>10</b>	<b>12</b>	0,63	<b>25</b>	<b>15</b>	1,25	<b>40</b>	<b>20</b>	2,60
<b>12</b>	<b>12</b>	0,79	<b>28</b>	<b>15</b>	1,32	<b>48</b>	<b>20</b>	2,90
<b>15</b>	<b>12</b>	0,82	<b>30</b>	<b>15</b>	1,45	<b>50</b>	<b>20</b>	3,10
<b>18</b>	<b>12</b>	0,94	<b>32</b>	<b>20</b>	2,30	<b>52</b>	<b>20</b>	3,40
<b>20</b>	<b>15</b>	0,98	<b>35</b>	<b>20</b>	2,40	<b>54</b>	<b>20</b>	3,70



**5101 TRİFONLU LASTİKLİ BORU KELEPÇESİ**  
PIPE CLAMP



<b>1/2"</b>	<b>15</b>	3,10
<b>3/4"</b>	<b>20</b>	3,20
<b>1"</b>	<b>25</b>	3,50
<b>1 1/4"</b>	<b>32</b>	3,70
<b>1 1/2"</b>	<b>40</b>	3,90
<b>2"</b>	<b>50</b>	4,80
<b>2 1/2"</b>	<b>65</b>	5,10
<b>3"</b>	<b>80</b>	5,30
<b>4"</b>	<b>100</b>	6,10

**5102 DÜZ BORU KELEPÇESİ**  
PIPE CLAMP



DN

<b>1/2"</b>	<b>15</b>	2,10
<b>3/4"</b>	<b>20</b>	2,30
<b>1"</b>	<b>25</b>	2,60
<b>1 1/4"</b>	<b>32</b>	2,75
<b>1 1/2"</b>	<b>40</b>	2,90
<b>2"</b>	<b>50</b>	3,30
<b>2 1/2"</b>	<b>65</b>	3,60
<b>3"</b>	<b>80</b>	3,90
<b>4"</b>	<b>100</b>	4,50

**5103 SOMUNLU LASTİKLİ BORU KELEPÇESİ**  
PIPE CLAMP



DN

<b>1/2"</b>	<b>8 mm</b>	<b>15</b>	2,70
<b>3/4"</b>	<b>8 mm</b>	<b>20</b>	2,90
<b>1"</b>	<b>8 mm</b>	<b>25</b>	3,25
<b>1 1/4"</b>	<b>8 mm</b>	<b>32</b>	3,40
<b>1 1/2"</b>	<b>8 mm</b>	<b>40</b>	3,60
<b>2"</b>	<b>10 mm</b>	<b>50</b>	4,10
<b>2 1/2"</b>	<b>10 mm</b>	<b>65</b>	4,40
<b>3"</b>	<b>10 mm</b>	<b>80</b>	4,60
<b>4"</b>	<b>10 mm</b>	<b>100</b>	5,25

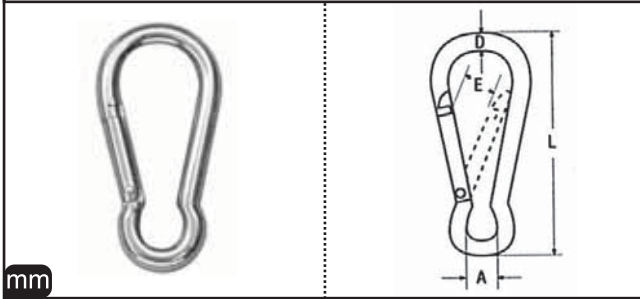
**M 8249001** Karabina Spring Hook **A4**

D	L	A	E	EURO/AD
4	40	6,5	6	0,63
5	50	8	7	0,66
6	60	9	8	0,76
8	80	12	9	1,45
10	100	15	12	2,60
12	140	20	19	4,80

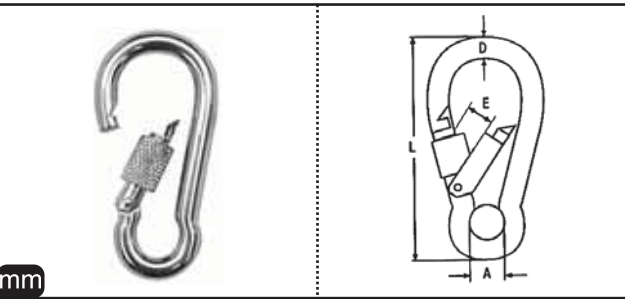
**M 8004002** Karabina Somunlu Spring Hook With Lock Nut **A4**

D	L	A	E	EURO/AD
6	60	90	8	1,30
8	80	12	9	2,50
10	100	15	12	3,80
12	120	18	16	6,80

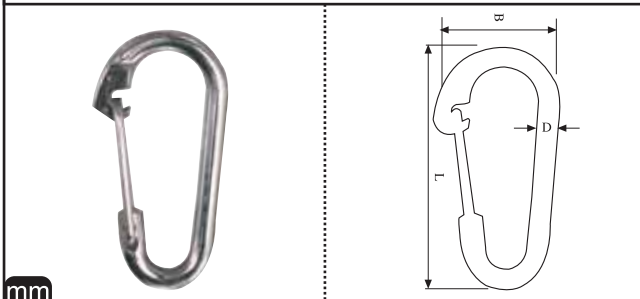
**M 8007003** Yaylı Karabina Spring Hook **A4**

D	L	B	EURO/AD
4	46	26	1,20
6	60	32	1,26
8	81	43	2,18
10	96	50	2,90

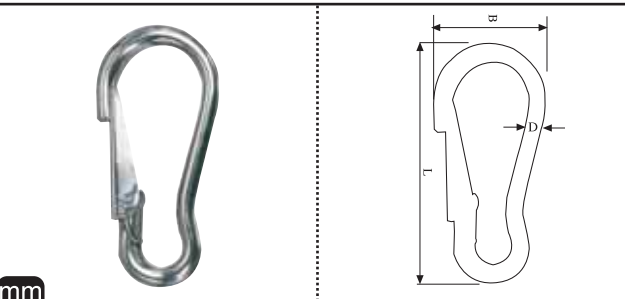
**M 8008004** Sustalı Karabina Spring Hook **A4**

D	L	B	EURO/AD
3	47	24	0,79
4	50	25	0,85
5	57	28	1,10
6	73	37	1,20
8	96	47	1,86
10	108	52	2,64

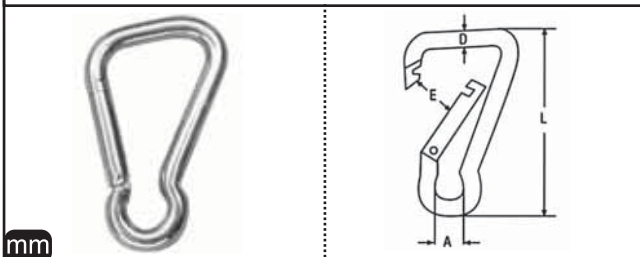
**M 8054005** Karabina Asimetrik Asymmetric Spring Hook **A4**

D	L	A	E	EURO/AD
6	60	9	13	1,70
8	80	12	13	2,80
10	100	15	18	5,50
12	120	18	24	6,80

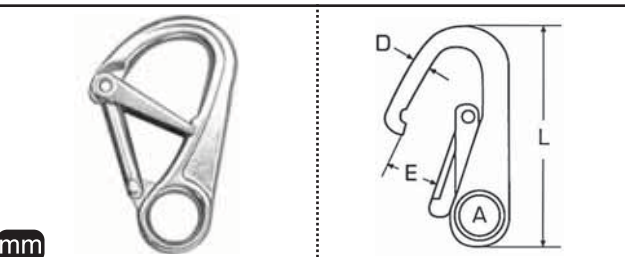
**M 8338006** Yaylı Karabina Hook With Double Lock **A4**

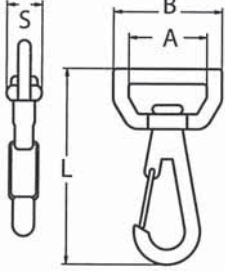

D	L	A	E	EURO/AD
10	110	20	20	8,20

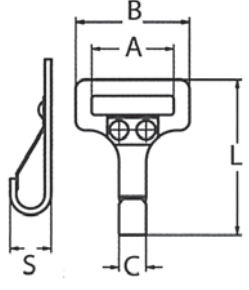
<b>M 8540007</b> Bimini Kancası Fırdöndülü Bimini Swivel Hook				<b>A4</b>
				
<b>mm</b>				
A	B	L	S	EURO/AD
25	37	65	10	4,90

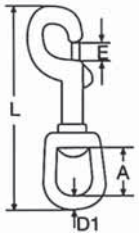
<b>M 8541008</b> Bimini Kancası Bimini Hook					<b>A2</b>
					
<b>mm</b>					
A	B	L	C	S	EURO/AD
25	36	48	8	12	2,90

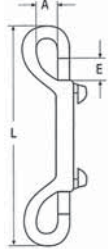
<b>M 8303009</b> Fırdöndülü Pimli Karabina Swivel Eye Bolt Shap				<b>A4</b>
				
<b>mm</b>				
D1	L	E	A	EURO/AD
3	62	7	10	3,10
4	75	8	13	3,22
5	87	9	16	3,70

<b>M 8416010</b> Karabina Çiftli Double Snap Hook			<b>A4</b>
			
<b>mm</b>			
L	E	A	EURO/AD
90	6	6	4,50
100	10	10	4,70
115	12	11	5,30

<b>M 8257011</b> Fırdöndülü Karabina Swivel Hook				<b>A4</b>
				
<b>mm</b>				
D	L	E	A	EURO/AD
4	67	7	15	2,36
5	85	9	21	2,83
6	100	13	21	3,90
8	118	13	22	5,40

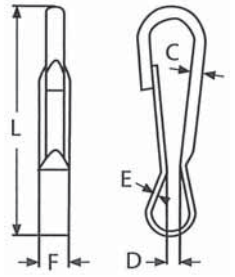
<b>M 8187012</b> Karabina Carbine					<b>A2</b>
					
<b>mm</b>					
L	C	D	E	F	EURO/AD
30	3,3	1,4	2,8	3,6	0,60
40	4,5	1,9	4,1	5,0	0,90
50	5,4	2,3	4,6	6,4	1,20
60	6,2	2,8	5,6	7,1	1,45

## MARİN AKSESUARLAR / MARINE ACCESSORIES

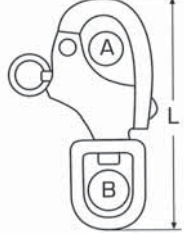
M 8252013		Mandar Kilidi Swivel Snap Shackle		A4
				
mm				
L	A	B	EURO/AD	
70	12	12	4,50	
87	16	14	6,80	
128	22	22	13,50	

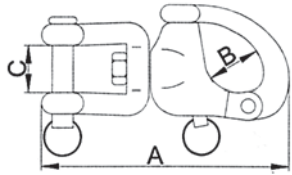
M 8263014		Mandar Kilidi Swivel Snap Shackle		A4
				
mm				
TYP	A	B	C	EURO/AD
A	70	12	10	7,50
B	87	16	13	9,30
C	128	22	19	16,20

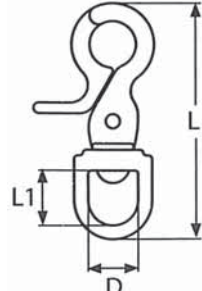
M 8534015		Fırdöndülü Karabina Trigger Snap		A4
				
mm				
D	L	L1	EURO/AD	
13	65	16	3,20	
16	65	19	4,10	

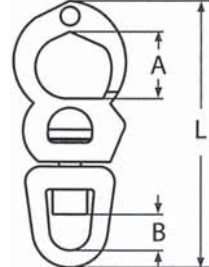
M 8561016		Fırdöndülü Mandar Kilidi Swivel Snap Shackle		A4
				
mm				
L	A	B	EURO/AD	
85	18	12	6,50	
105	24	14	9,10	
125	27	18	11,20	

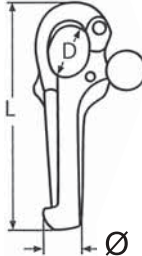
M 8157017		Pelikan Kilit Pelican Hook		A4
				
mm				
Ø	L	D	EURO/AD	
M6	75	18,5	6,10	
M8	100	27,0	8,30	
M10	144	35,0	15,20	
M12	150	39,0	17,10	

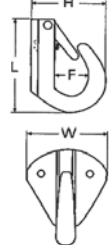
M 8375018		Usturmaça Kancası Fender Hook		A4	
					
mm					
TYP	H	L	W	F	EURO/AD
A	24	38	34	8	5,50
B	34	40	34	14	6,90

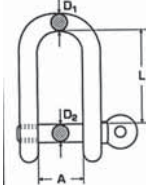
<b>M 8258019</b>		Zincir Kilidi Kısa D - Shackle		<b>A4</b>
				
<b>mm</b>				
D	A	L	EURO/AD	
4	8	14	0,95	
5	10	17	1,00	
6	12	21	1,15	
8	16	28	1,50	
10	20	35	2,35	
12	24	42	5,90	
14	28	45	7,20	
16	32	55	8,70	
19	38	66	27,40	
22	44	77	43,50	
25	50	87	57,20	

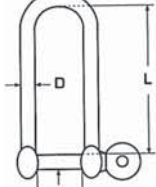
<b>M 8259020</b>		Zincir Kilidi Uzun Long D - Shackle		<b>A4</b>
				
<b>mm</b>				
D	A	L	EURO/AD	
4	8	32	0,93	
5	10	37	1,10	
6	12	45	1,20	
8	16	60	2,20	
10	20	75	3,00	
12	24	90	5,70	

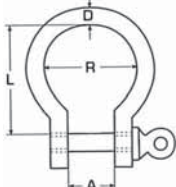
<b>M 8260021</b>		Omega Kilit Bow Shackle		<b>A4</b>
				
<b>mm</b>				
D	A	R	L	EURO/AD
4	8	14	14	0,88
5	10	17	17	0,99
6	12	21	21	1,18
8	16	28	28	1,90
10	20	35	35	3,46
12	24	42	42	4,70
16	32	56	56	11,50

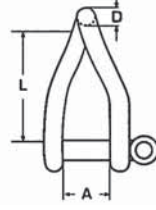
<b>M 8288022</b>		Burgu Kilit Twisted Shackle		<b>A4</b>
				
<b>mm</b>				
D	A	L	EURO/AD	
4	8	23	0,95	
5	10	27	1,20	
6	12	33	1,40	
8	16	44	2,30	
10	20	55	3,42	
12	24	66	6,60	

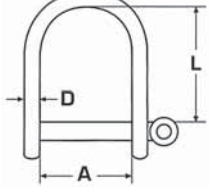
<b>M 8269023</b>		Geniş Zincir Kilidi Large Chain Lock		<b>A4</b>
				
<b>mm</b>				
D	A	L	EURO/AD	
5	25	23	1,68	
6	25	35	1,97	
8	28	37	3,70	
10	40	60	6,40	

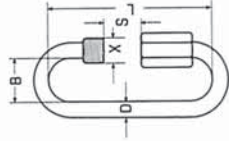
<b>M 8253024</b>		Somunlu Karabina Nut Carbine			<b>A4</b>
					
<b>mm</b>					
D	L	B	X	S	EURO/AD
4	32	12	5,5	5,5	1,35
5	39	13	6,0	6,5	1,65
6	45	14	7,5	7,5	2,20
8	58	17	11,0	10,0	3,90
10	69	21	12,0	12,0	6,40
12	81	24	16,0	14,5	10,80

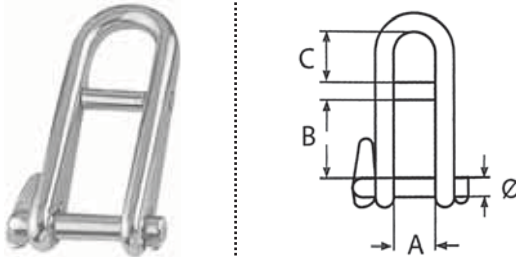

## MARİN AKSESUARLAR / MARINE ACCESSORIES

<b>M 8323025</b> Zincir Kilidi Pimli Göz Key Pin Shackle With Bar <b>A4</b>				
				
Ø	A	B	C	<b>EURO/AD</b>
5	13	40	12.5	2,20
6	16	49	15.0	2,70
8	21.5	66	20.5	4,60

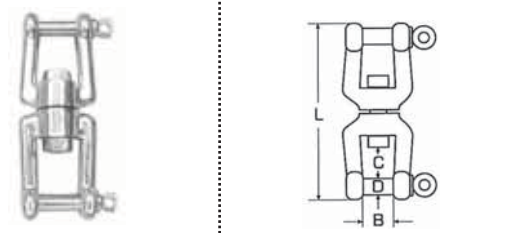

<b>M 8324026</b> Zincir Kilidi Pimli Key Pin Shackle <b>A4</b>			
			
Ø	A	L	<b>EURO/AD</b>
5	13	40	2,00
6	16	49	2,45
8	22	62	4,30

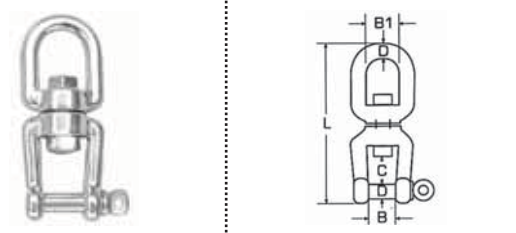
<b>M 8256027</b> Fırdöndü Kanca - Kanca Swivel Hook & Hook <b>A4</b>				
				
D	L	B	C	<b>EURO/AD</b>
6	66	12	12	2,40
8	94	16	16	4,60
10	118	20	22	8,60
13	152	26	28	16,20
16	188	32	37	28,10
19	229	38	44	43,10

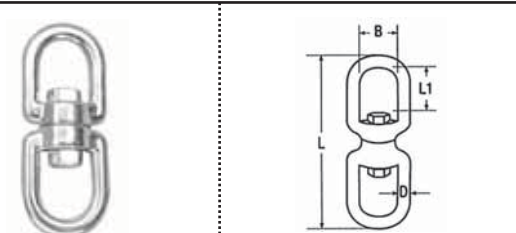
<b>M 8255028</b> Fırdöndü Halka - Kanca Swivel Eye & Hook <b>A4</b>					
					
D	L	B	C	B1	<b>EURO/AD</b>
6	66	12	11	15	1,80
8	92	16	16	20	3,50
10	118	20	22	24	6,80
13	152	26	28	32	14,40
16	188	32	37	39	23,40
19	229	38	45	41	41,00

<b>M 8254029</b> Fırdöndü Halka - Halka Swivel Eye & Eye <b>A4</b>				
				
D	L	L1	B	<b>EURO/AD</b>
5	60	13	13	1,40
6	65	15	15	1,53
8	90	22	20	3,15
10	115	27	24	5,85
13	154	35	32	12,60
16	188	45	39	17,80

<b>M 8251030</b> Matafora Kilidi Spring Hook <b>A4</b>				
				
L	W	E	D	<b>EURO/AD</b>
50	24	10	6.5	1,41
70	31	13	10	2,40
100	46	23	13	5,30

<b>M 8267031</b>		Vidalı Mapa Eye Bolt		<b>A4</b>
				
<b>mm</b>				
D	L	D1	D2	EURO/AD
M6	60	5	15	1,80
M6	80	5	15	1,90
M8	80	6	20	2,35
M8	100	6	20	2,80
M10	100	8	25	4,40
M12	120	10	30	7,80

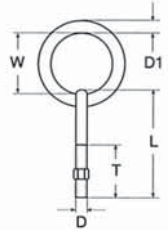
<b>M 8228032</b>		Halkalı Vidalı Mapa Eye Bolt With Ring		<b>A4</b>	
					
<b>mm</b>					
D	D1	L	T	W	EURO/AD
M6	6	90	55	35	2,50
M8	8	100	60	45	3,30
M10	10	130	80	50	5,90
M12	12	150	90	60	8,80

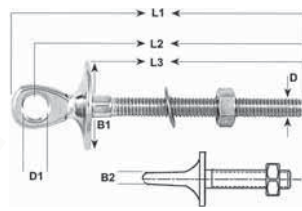
<b>M 8032033</b>		Vidalı Mapa Geniş Pullu Eye Bolt With Plate		<b>A2</b>				
								
<b>mm</b>								
TYP	D	L1	L2	L3	B1	B2	D1	EURO/AD
A	M6	83	76	60	25	4	6,5	3,60
B	M8	110	104	80	25	5	8,5	4,30
C	M10	137	125	100	30	6	10,5	5,10

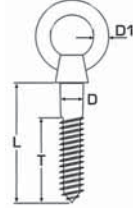
<b>M 8268034</b>		Halkalı Trifon Eye Bolt Wood Thread		<b>A4</b>	
					
<b>mm</b>					
D	L	T	D1	D2	EURO/AD
5	50	30	5	11	1,60
6	60	35	5	14	1,80
8	80	50	6	18	3,30
10	100	60	8	22	5,80

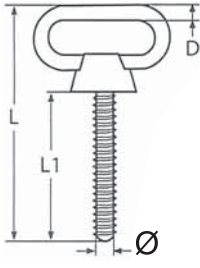

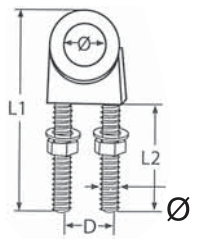
<b>M 8113035</b>		Mapa Lifting Eye Bolt		<b>A4</b>
				
<b>mm</b>				
Ø	L1	L2	D	EURO/AD
M12	123	76	10	14,00
M12	174	127	10	15,00

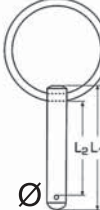

<b>M 8112036</b>		Mapa Eye Bolt		<b>A4</b>	
					
<b>mm</b>					
Ø	Ø	L1	L2	D	EURO/AD
M10	25	114	64	30	11,00

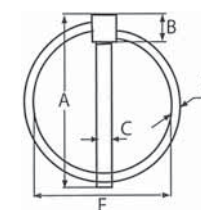
## MARİN AKSESUARLAR / MARINE ACCESSORIES

M 8374037		Halkalı Pim Fast Pin		A2
				
Ø	L1	L2	EURO/AD	
5	25	17	0,90	
6	25	17	1,10	
8	25	17	1,40	
8	38	26	2,45	

M 8140038		Yaylı Pim Spring Pin		A4		
						
TYP	A	B	C	E	F	EURO/AD
A	49,6	7,5	4,4	2,4	39,4	2,90
B	56,2	8,0	6,0	3,2	44,8	3,50
C	56,5	8,4	7,4	3,1	44,9	4,30
D	56,5	10,7	10,6	3,2	43,4	5,60

M 8378039		Halkalı Filkete Spring Cotter Pin		A2
				
D	D1	L	EURO/AD	
2,5	20	42	0,80	
4,0	20	64	1,25	
5,0	25	80	1,80	
6,3	25	97	2,65	
7,0	30	125	4,40	

M 8377040		Filkete Spring Cotter Pin		A2
				
D	D1	L1	EURO/AD	
2,5	16	64	0,40	
4,0	22	84	1,15	
5,0	24	97	1,40	
6,0	24	108	3,10	

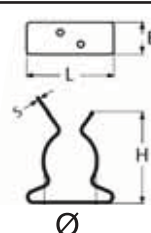
M 8593041		Boru Tutucu Boat Hook Holder		A4	
					
Ø	B	L	H	S	EURO/AD
20	19	35	38	1,3	1,50
28	19	50	54	1,3	2,20

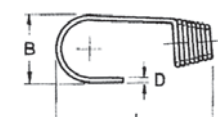
M 8523042		İp Kancası Rope Hook		A2
				
TYP	B	L	D	EURO/AD
A	19	50	1,5	1,70
B	22	60	2,5	2,10
C	30	70	3	2,60

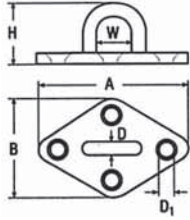
<b>M 8264043</b>		Mapa Pad Eye					<b>A2</b>	
								
<b>mm</b>								
TYP	D	A	B	W	H	D1	EURO/AD	
A	5	59	37	11	22	4,2	1,70	
B	6	64	40	15	27	4,2	2,80	
C	8	80	50	18	32	5,5	3,20	

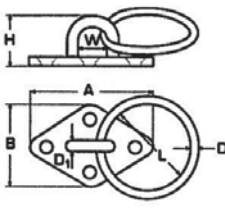
<b>M 8265044</b>		Halkalı Mapa Pad Eye With Ring					<b>A2</b>	
								
<b>mm</b>								
TYP	D	A	B	H	W	D1	L	EURO/AD
A	5	59	37	22	11	4,2	30	2,25
B	6	64	40	22	15	6,0	40	3,80
C	8	80	50	32	18	8,0	50	5,20

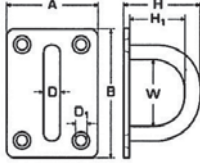
<b>M 8225045</b>		Mapa Eye Plate					<b>A2</b>	
								
<b>mm</b>								
TYP	D	A	B	H	H1	W	D1	EURO/AD
A	5	30	35	19	12	14	4,2	1,40
B	6	35	40	26	17	18	4,2	1,95
C	8	40	50	33	22	20	5,2	2,50

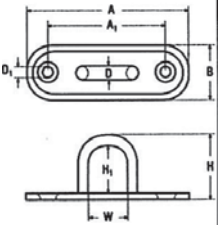
<b>M 8266046</b>		Mapa Eye Plate					<b>A2</b>		
									
<b>mm</b>									
TYP	D	A	B	A1	H	H1	W	D1	EURO/AD
A	5	45	15	31	20	13	12	4,0	1,30
B	6	60	20	43	26	19	19	5,0	1,60
C	8	80	26	56	32	22	22	6,0	2,50
D	9	100	36	70	38	27	26	6,5	3,60

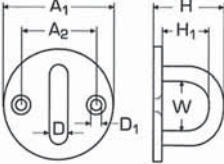
<b>M 8353047</b>		Yuvarlak Mapa Eye Plate					<b>A2</b>	
								
<b>mm</b>								
TYP	D	A1	A2	H	H1	W	D1	EURO/AD
A	5	33	18	19	11	13	4,5	1,50
B	6	40	22	26	17	16	4,5	1,90
C	8	50	28	32	21	20	4,5	2,80

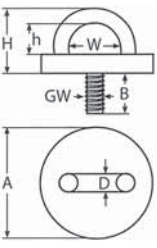
<b>M 8372048</b>		Dişli Mapa Eye Plate With Thread					<b>A2</b>	
								
<b>mm</b>								
TYP	D	A	H	h	W	B	EURO/AD	
M6	5	33	20	20	13	20	2,30	
M8	6	40	26	26	17	23	2,90	
M10	8	50	32	32	20	25	3,10	

## MARİN AKSESUARLAR / MARINE ACCESSORIES

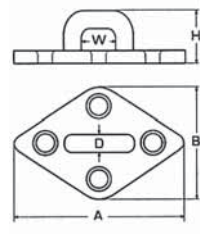
<b>M 8223049</b>		Mapa Eye Plate				<b>A4</b>
						
<b>mm</b>						
TYP	D	A	B	W	H	EURO/AD
A	7,5	80	50	19	24	7,80
B	8,0	90	55	22	28	8,80
C	9,0	100	62	25	34	12,20

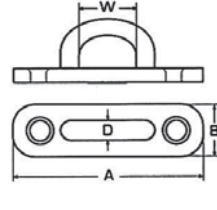
<b>M 8224050</b>		Mapa Pad Eye				<b>A4</b>
						
<b>mm</b>						
TYP	D	A	B	W	EURO/AD	
A	5	75	22	16	5,90	
B	6	88	32	19	9,20	
C	8	100	36	22	12,80	

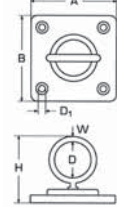
<b>M 8396051</b>		Dönerli Mapa Swivel Eye Plate				<b>A2</b>	
							
<b>mm</b>							
TYP	D	A	B	H	W	D1	EURO/AD
A	5	35	35	35	15	4,2	3,50
B	6	40	40	40	18	5,2	3,90
C	8	50	50	50	19	5,2	4,60

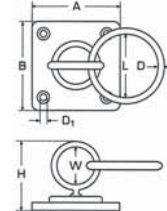
<b>M 8397052</b>		Dönerli Halkalı Mapa Swivel Eye Plate With Ring				<b>A2</b>		
								
<b>mm</b>								
TYP	D	A	B	H	W	D1	L	EURO/AD
A	5	35	35	35	15	4,2	30	3,90
B	6	40	40	40	18	5,2	40	4,60
C	8	50	50	50	19	5,2	50	7,40

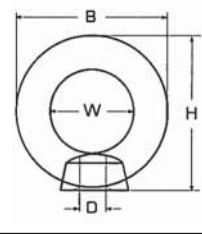
<b>M 5820053</b>		Halkalı Somun Lifting Eye Bolt			<b>A4</b>
					
<b>mm</b>					
D	H	B	W	EURO/AD	
M6	28	28	17	0,80	
M8	36	36	20	1,30	
M10	45	45	25	2,35	
M12	54	53	30	3,70	
M16	63	62	35	5,60	
M20	72	71	40	8,40	
M24	90	90	50	26,50	

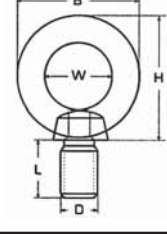
<b>M 5800054</b>		Halkalı Civata Lifting Eye Bolt				<b>A4</b>
						
<b>mm</b>						
D	L	B	H	W	EURO/AD	
M6	11,0	28	28	17	0,90	
M8	13,0	36	36	20	1,34	
M10	17,0	45	45	25	2,46	
M12	20,5	54	53	30	4,10	
M16	27,0	63	62	35	6,40	
M20	30,0	72	71	40	8,85	
M24	36,0	90	90	50	28,50	



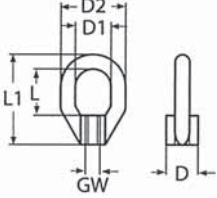

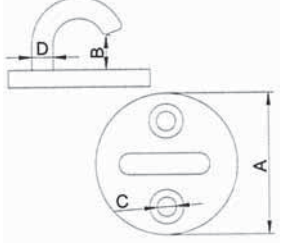
<b>M 8537055</b>		Mapa Eye Nut			<b>A4</b>	
						
<b>mm</b>						
TYP	L	L1	D	D1	D2	EURO/AD
M8	19	37	13	15	27	3,20

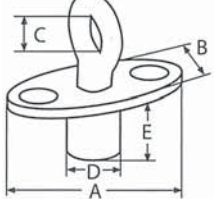
<b>M 8538056</b>		Mapa - Açık Kancalı Round Plate With Hook			<b>A4</b>	
						
<b>mm</b>						
D	A	B	C	EURO/AD		
5	33	8	4,5	1,70		
6	40	12	4,5	1,80		
8	50	14	5,5	2,60		

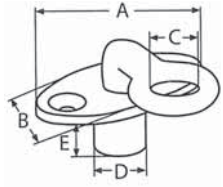
<b>M 8141057</b>		Vidalı Mapa Swivel Eye			<b>A4</b>	
						
<b>mm</b>						
A	B	C	D	E	EURO/AD	
44	22	10	12	14	11,50	

<b>M 8142058</b>		Vidalı Mapa 90° Swivel Eye 90°			<b>A4</b>	
						
<b>mm</b>						
A	B	C	D	E	EURO/AD	
44	22	10	12	14	12,00	

<b>M 8145059</b>		Branda Rozeti Knob		<b>A4</b>	
					
<b>mm</b>					
D	H	EURO/AD			
11	10	0,90			

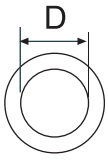
<b>M 8146060</b>		Matafyon Grommet		<b>A2</b>	
					
<b>mm</b>					
D	EURO/AD	D	EURO/AD		
10	0,58	16	1,30		
12	0,96	18	1,56		
14	1,13	20	1,67		

## MARİN AKSESUARLAR / MARINE ACCESSORIES

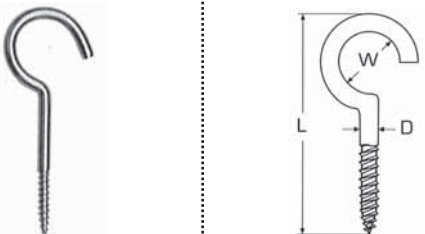
<b>M 8706061</b>		Açık Piton Cup Hook		<b>A2</b>
				
<b>mm</b>				
D	L	W	EURO/AD	
3	50	8	0,50	
4	40	11	0,65	
4	65	13	0,77	
5	40	13	0,92	
5	75	13	1,15	
6	50	15	1,25	
6	75	15	1,50	

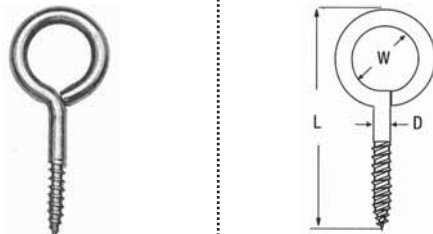
<b>M 8705062</b>		Kapalı Piton Cup Hook		<b>A2</b>
				
<b>mm</b>				
D	L	W	EURO/AD	
3	50	8	0,40	
4	45	10	0,55	
5	50	12	0,78	
5	60	12	0,85	
5	75	12	0,98	
6	60	15	1,10	
6	75	15	1,20	

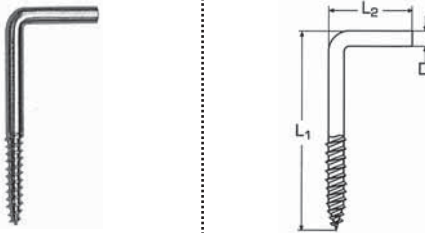
<b>M 8707063</b>		L Piton Cup Hook		<b>A2</b>
				
<b>mm</b>				
D	L1	L2	EURO/AD	
3,0	30	10	0,90	
3,5	40	10	1,00	
4,0	45	15	1,10	
4,5	50	20	1,15	
5,0	60	20	1,30	

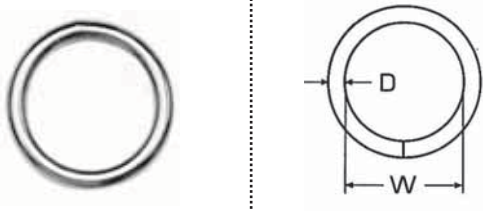
<b>M 8229064</b>		Halka Ring		<b>A4</b>
				
<b>mm</b>				
D	W	EURO/AD		
4	30	0,60		
5	40	0,95		
6	45	1,50		
8	50	2,70		
10	60	4,60		

<b>M 8376065</b>		D Halka D Ring		<b>A4</b>
				
<b>mm</b>				
D	L	W	EURO/AD	
4	30	27	0,63	
5	30	27	0,85	
6	40	37	1,25	
6	50	47	1,55	
8	50	47	2,80	

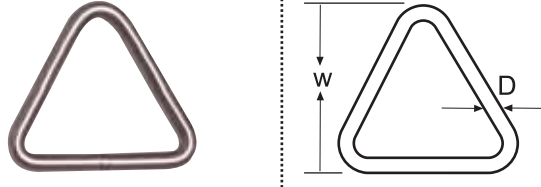
<b>M 8244066</b>		Üçgen Triangle		<b>A4</b>
				
<b>mm</b>				
D	W	EURO/AD		
4	40	0,80		
5	50	1,10		
6	60	1,40		
8	76	3,40		
10	99	4,60		

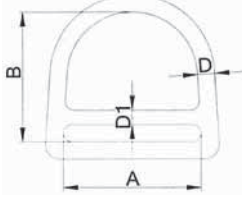
<b>M 8245067</b>		Cros Bar ile D Yüzük D Ring With Cros Bar			<b>A4</b>
					
mm					
TYP	A	B	D	D1	EURO/AD
5x50	52	43	5	4	2,20
6x50	50	43	6	5	3,10
8x50	50	43	8	6	4,30

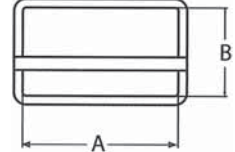
<b>M 8764068</b>		Toka Buckle		<b>A4</b>
				
mm				
A	B	EURO/AD		
25	25	2,40		
40	28	3,50		
50	30	4,20		

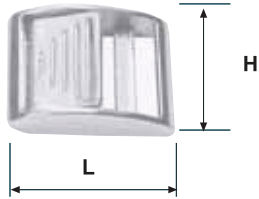
<b>M 8829069</b>		Toka Buckle		<b>A4</b>
				
mm				
H	L	EURO/AD		
25	35	4,40		

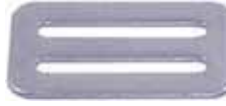
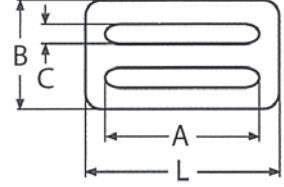
<b>M 8496070</b>		Toka Buckle		<b>A4</b>
				
mm				
A	B	L	C	EURO/AD
50	34	62	5	2,40

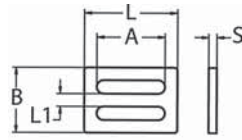
<b>M 8543071</b>		Toka Buckle			<b>A2</b>
					
mm					
A	B	L	L1	S	EURO/AD
25	25	35	5	3	1,60

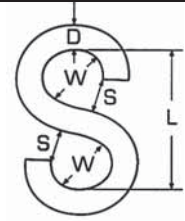
<b>M 8160072</b>		S Kanca S Hook		<b>A4</b>
				
mm				
D	L	W	S	EURO/AD
3	24	9	4	0,30
4	32	12	6	0,46
5	40	15	7	0,85
6	48	17	8	1,23
8	64	24	12	2,60

## MARİN AKSESUARLAR / MARINE ACCESSORIES

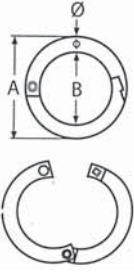
M 8964073		Açılır Halka Pop-up Ring		A2
				
Ø	A	B	EURO/AD	
6	42	30	2,80	
8	51	35	4,60	

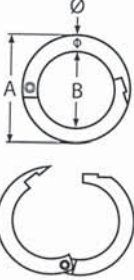
M 8965074		Açılır Halka Pop-up Ring		A4
				
Ø	A	B	EURO/AD	
6	42	30	1,90	
8	51	35	2,90	

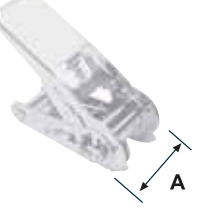
M 8814075		Gerdirici Ratchet Buckle		A2
				
TYP	A	EURO/AD		
A	25	13,20		
B	40	25,10		
C	50	32,40		

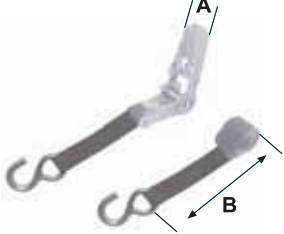
M 8824076		Kayışlı Gerdirici Ratchet Tie Down		A2
				
A	B	EURO/AD		
25	4500	26,10		

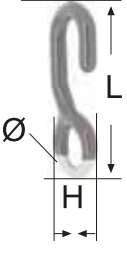
M 8162077		Kanca Tie Down Hook		A2
				
Ø	H	L	EURO/AD	
8	42	110	6,50	

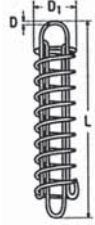
M 8161078		Halat Esnetme Yayı Mooring Spring		A2
				
L	D	D1	EURO/AD	
270	6	65	14,00	
320	7	73	22,00	

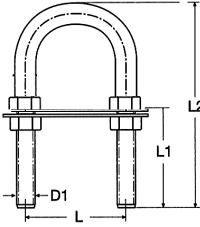
<b>M 8200079</b>		U Mapa U Bolt		<b>A2</b>
				
<b>mm</b>				
D1	L1	L2	L	EURO/AD
M6	50	86	30	1,70
M8	60	100	40	2,60
M10	65	110	44	3,70
M12	75	140	68	6,30

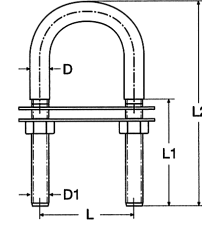
<b>M 8230080</b>		U Mapa Kademeli U Bolt		<b>A4</b>	
					
<b>mm</b>					
D1	L1	L2	D	L	EURO/AD
M6	42	80	8,0	36	3,40
M8	52	100	10,0	45	5,60
M10	55	110	12,0	50	8,90
M12	65	130	14,0	60	13,40

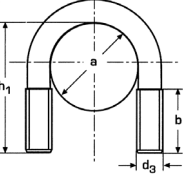
<b>DIN 3570081</b>		U Bolt U Bolt		<b>A2</b>	
					
<b>mm</b>					
d3	a	h1	b	EURO/AD	
M 10	1/2"	23	50	30	1,40
M 10	3/4"	30	60	40	1,70
M 10	1"	38	66	40	2,10
M 10	1 1/4"	46	76	50	2,30
M 10	1 1/2"	52	82	50	2,65
M 12	2"	64	97	50	4,10
M 12	2 1/2"	82	113	50	5,20
M 12	3"	94	126	50	5,90

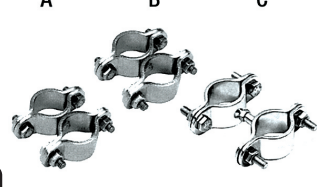
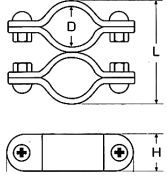
<b>M 8461082</b>		Çiftli Kelepçe Double Clamp		<b>A4</b>
				
<b>mm</b>				
TYP	D	L	H	EURO/AD
A Hareketli	19-30	65	55	9,10
B Sabit	19-30	65	55	9,10
C Kademeli	19-30	65	72	9,35

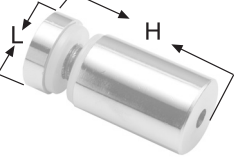
<b>M 8875083</b>		Tabela Vidası Signs Screw		<b>A2</b>
				
<b>mm</b>				
L	H	EURO/AD		
17	20	3,80		
17	25	4,50		
20	30	6,10		

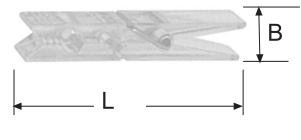
<b>M 8198084</b>		Paslanmaz Yaylı Mandal Stainless Steel Spring Latch		<b>A2</b>
				
<b>mm</b>				
L	B	EURO/AD		
72	9	0,32		



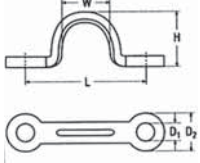

## MARİN AKSESUARLAR / MARINE ACCESSORIES

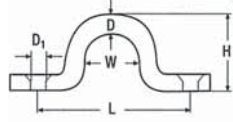
<b>M 8127085</b>		Köprü Wire Eye Strap			<b>A2</b>
					
<b>mm</b>					
D1	D2	L	W	H	EURO/AD
4.2	10	29	13	12	0,53
5.0	11	35	16	16	0,77
5.3	12	45	21	21	1,10

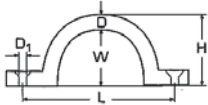
<b>M 8226086</b>		Köprü Wire Eye Strap			<b>A2</b>
					
<b>mm</b>					
D	L	H	W	D1	EURO/AD
5	38	18	16	4,2	0,60
6	48	22	20	5,2	0,78
8	49	24	20	5,6	1,20
10	60	28	22	6,2	1,45

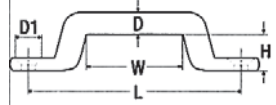
<b>M 8227087</b>		Köprü Wire Eye Strap			<b>A4</b>
					
<b>mm</b>					
D	L	H	W	D1	EURO/AD
5	34	15	10	5.3	1,20

<b>M 8366088</b>		Kayış Tutucu Belt Holder			<b>A4</b>	
						
<b>mm</b>						
TYP	L	W	H	D	D1	EURO/AD
A	52	28	9,5	5	4,5	1,55
B	62	38	9,5	5	4,5	2,70

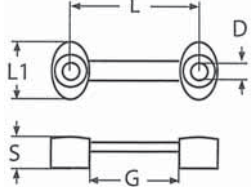
<b>M 8542089</b>		Kayış Tutucu Belt Holder			<b>A2</b>
					
<b>mm</b>					
G	L	L1	D	S	EURO/AD
25	38	16	5	10	3,70

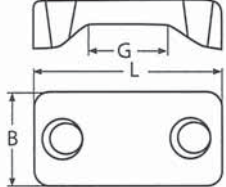
<b>M 8138090</b>		Kayış Tutucu Belt Holder		<b>A4</b>
				
<b>mm</b>				
G	L	B	EURO/AD	
25	50	154	5,40	

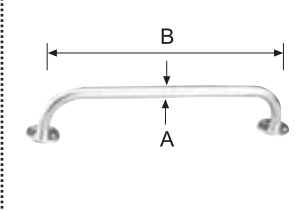
<b>M 8830091</b>		Tutamak Handle		<b>A2</b>
				
<b>mm</b>				
A	B	<b>EURO/AD</b>		
25	300	22,10		
25	400	23,50		
25	500	27,60		
25	600	28,50		
25	800	33,00		

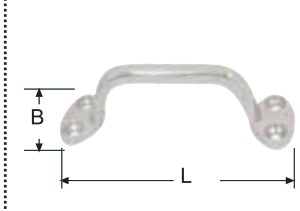
<b>M 8455092</b>		Tutamak Handle		<b>A2</b>
				
<b>mm</b>				
L	B	<b>EURO/AD</b>		
150	50	8,70		

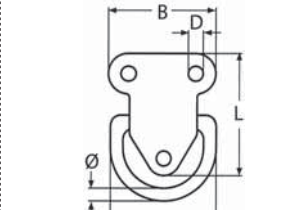
<b>M 8579093</b>		Mapa Folding Pad Eye			<b>A4</b>
					
<b>mm</b>					
	B	D	L	A	<b>EURO/AD</b>
6	50	7	58	55	7,70
8	50	7	58	55	8,20

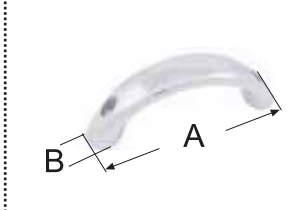
<b>M 8580094</b>		Tutamak Handle		<b>A4</b>
				
<b>mm</b>				
A	B	<b>EURO/AD</b>		
170	40	12,50		

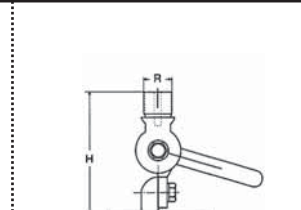
<b>M 8279095</b>		Anten Tutucu Antenna Holder		<b>A4</b>
				
<b>mm</b>				
GxF	H	R	<b>EURO/AD</b>	
92 x 64	108	3/4"	28,00	

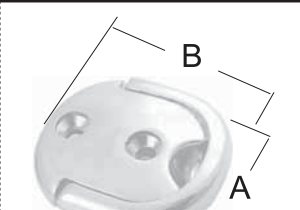
<b>M 8282096</b>		Mapa Folding Pad Eye		<b>A4</b>
				
<b>mm</b>				
A	B	<b>EURO/AD</b>		
50	70	11,10		

## MARİN AKSESUARLAR / MARINE ACCESSORIES

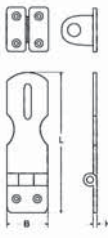

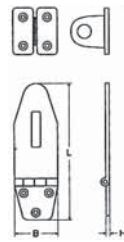
<b>M 8052097</b>		Kilit Köprüsü Hasp		<b>A2</b>
				
<b>mm</b>				
L	B	H	EURO/AD	
100	28	1,5	3,20	

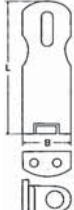
<b>M 8052098</b>		Kilit Köprüsü Hasp		<b>A2</b>
				
<b>mm</b>				
L	B	H	EURO/AD	
75	25	1,5	2,90	

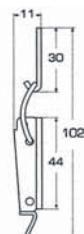
<b>M 8050099</b>		Dönerli Kilit Köprüsü Heavy Duty Rotating Hasp		<b>A4</b>
				
<b>mm</b>				
L	B	EURO/AD		
75	25,5	10,50		

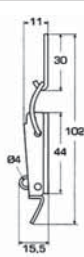
<b>M 8053100</b>		Gergi Kilidi Toggle Latch		<b>A2</b>
				
<b>mm</b>				
L	L1	L2	E	EURO/AD
102	30	44	11	4,40

<b>M 8053101</b>		Gergi Kilidi Toggle Latch		<b>A2</b>
				
<b>mm</b>				
L	L1	L2	E	EURO/AD
102	30	44	15,5	5,60

<b>M 8053102</b>		Gergi Kilidi Toggle Latch		<b>A2</b>
				
<b>mm</b>				
L	L1	L2	E	EURO/AD
110	22	54	14	5,40

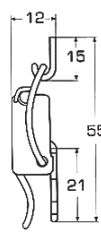

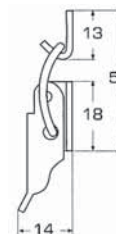
<b>M 8053103</b>		Gergi Kilidi Toggle Latch		<b>A2</b>	
					
<b>mm</b>					
L	L1	L2	E	<b>EURO/AD</b>	
55	15	21	12	5,60	

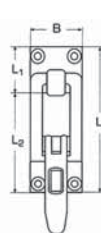
<b>M 8053104</b>		Gergi Kilidi Toggle Latch		<b>A2</b>	
					
<b>mm</b>					
L	L1	L2	E	<b>EURO/AD</b>	
52	13	18	14	4,70	

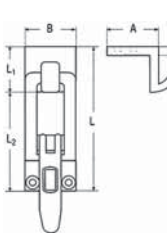
<b>M 8518105</b>		Gergi Kilidi Toggle Latch		<b>A4</b>	
					
<b>mm</b>					
L	B	L1	L2	S	<b>EURO/AD</b>
70	28	25	45	3	9,90

<b>M 8519106</b>		Gergi Kilidi Toggle Latch		<b>A4</b>		
						
<b>mm</b>						
L	B	L1	L2	A	S	<b>EURO/AD</b>
62	28	20	42	23	3	8,10

<b>M 8053107</b>		Gergi Kilidi Toggle Latch		<b>A2</b>	
					
<b>mm</b>					
L	L1	L2	E	<b>EURO/AD</b>	
88	31	40	25	12,20	

<b>M 8590108</b>		Gergi Kilidi Hold Down Clamp		<b>A2</b>	
					
<b>mm</b>					
L	B	<b>EURO/AD</b>			
100	22	9,20			

## MARİN AKSESUARLAR / MARINE ACCESSORIES

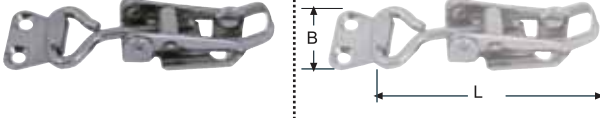
<b>M 8427109</b>		Ayarlı Gergi Kilidi Adjustable Snag		<b>A2</b>
				
<b>mm</b>				
TYP	ÖLÇÜ	B	EURO/AD	
A	L: 85x95	18	9,40	
B	L: 115x125	25	12,50	

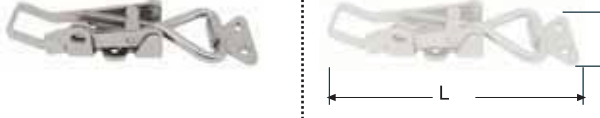
<b>M 8428110</b>		Ayarlı Gergi Kilidi Emniyetli Adjustable Snag		<b>A4</b>
				
<b>mm</b>				
L	B	EURO/AD		
125-170	45	15,40		

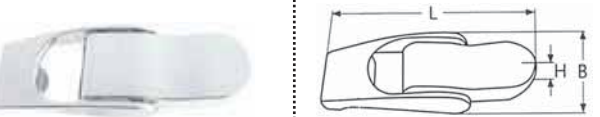
<b>M 8466111</b>		Gergi Kilidi Swivel Hasp		<b>A4</b>
				
<b>mm</b>				
L	B	H	EURO/AD	
105	39	18	19,00	

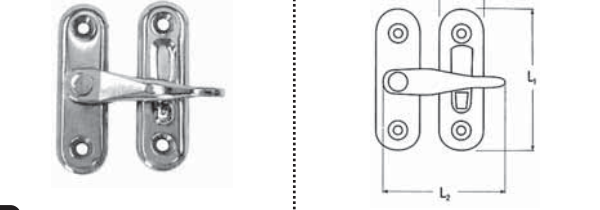

<b>M 8467112</b>		Gergi Kilidi Anahtarlı Swivel Hasp With Lock		<b>A4</b>
				
<b>mm</b>				
L	B	H	EURO/AD	
105	39	17	24,00	

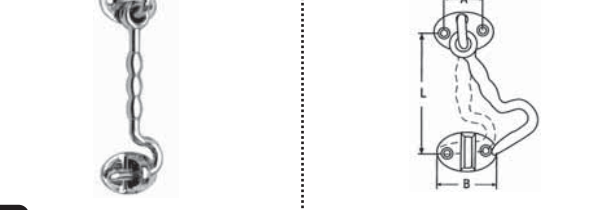
<b>M 8181113</b>		Pencere Mandalı Door Latch		<b>A2</b>
				
<b>mm</b>				
L	W	L2	EURO/AD	
63	19	40	4,90	

<b>M 8384114</b>		Kapi Kancası Door Hook		<b>A4</b>
				
<b>mm</b>				
L	A	B	EURO/AD	
76	24	38	6,30	
100	24	38	8,60	
150	24	38	10,20	
200	24	38	13,10	
250	24	38	15,00	

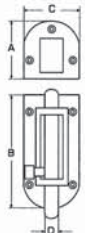

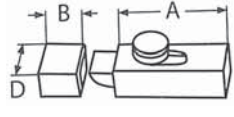

<b>M 8333115</b>		Sürgü Barrel Bolt			<b>A2</b>
					
<b>mm</b>					
TYP	A	B	C	D	EURO/AD
A	15	45	30	9,5	6,70
B	35	75	38	9,5	11,50

<b>M 8117116</b>		Sürgü Barrel Bolt			<b>A2</b>
					
<b>mm</b>					
TYP	A	B	L	C	EURO/AD
A	80	36	30	4	7,80
B	120	36	45	4	9,50

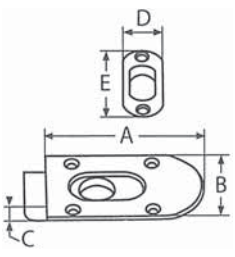
<b>M 8892117</b>		Sürgü Door Latch		<b>A4</b>
				
<b>mm</b>				
A	B	D	EURO/AD	
72	27	30	29,00	

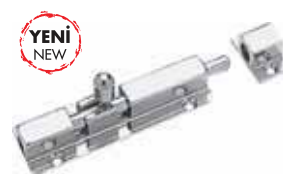
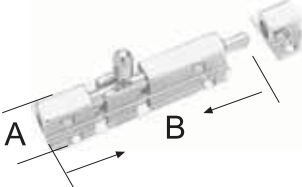
<b>M 8166118</b>		Sürgü Slide Latch			<b>A4</b>
					
<b>mm</b>					
A	B	C	D	E	EURO/AD
91	56	9	16	54	26,00

<b>M 8334119</b>		Sürgü Barrel Bolt		<b>A4</b>
				
<b>mm</b>				
A	B	EURO/AD		
25	65	11,20		

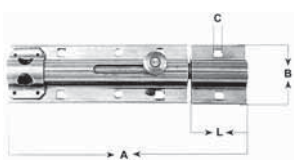

<b>M 8335120</b>		Sürgü Barrel Bolt			<b>A4</b>
					
<b>mm</b>					
TYP	A	B	C	L	EURO/AD
C	170	42,5	4	40	27,00
D	210	42,5	4	65	31,00

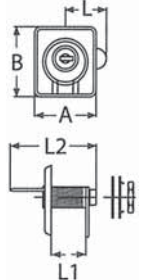
## MARİN AKSESUARLAR / MARINE ACCESSORIES

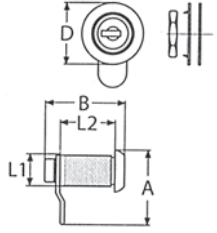
M 8589121		Kilit Lock		A2	
					
<b>mm</b>					
A	B	L	L1	L2	EURO/AD
50	55	32	30	65	13,00

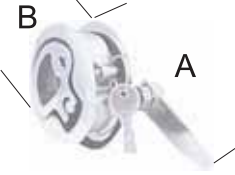
M 8591122		Dolap Kilidi Cabinet Lock		A2	
					
<b>mm</b>					
A	B	D	L1	L2	EURO/AD
40	42	33	18	29	12,00

M 8592123		Gömme Kulp Lift Handle With Lock		A4	
					
<b>mm</b>					
A	B	EURO/AD			
72	60	19,50			

M 8593124		Gömme Kulp Lift Handle		A4	
					
<b>mm</b>					
A	B	EURO/AD			
65	60	18,50			

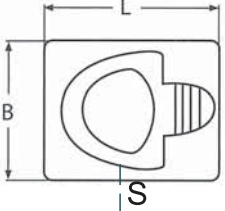
M 8649125		Gömme Kulp Lifting Ring		A4	
					
<b>mm</b>					
D	H	S	EURO/AD		
50	50	6	18,00		

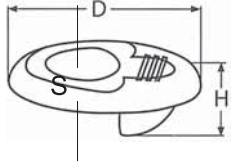
M 8648126		Gömme Kulp Lifting Ring		A4	
					
<b>mm</b>					
D	H	S	EURO/AD		
50	19	6	15,60		

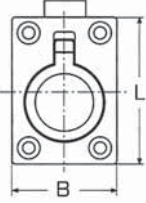
<b>M 8240127</b>		Gömme Kulp Dilli Lift Handle		<b>A4</b>
				
mm				
L	B	EURO/AD		
57	35	8,90		

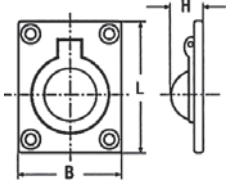
<b>M 8241128</b>		Gömme Kulp Lift Handle		<b>A4</b>
				
mm				
L	B	H	EURO/AD	
46	38	12	5,90	

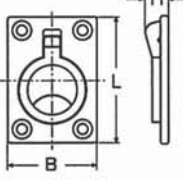
<b>M 8242129</b>		Gömme Kulp Lift Handle		<b>A4</b>
				
mm				
L	B	H	EURO/AD	
63	44	12	7,10	

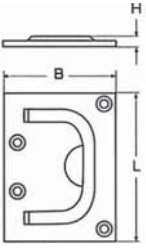
<b>M 8243130</b>		Gömme Kulp Lift Handle		<b>A4</b>
				
mm				
L	B	H	EURO/AD	
76	56	9	8,20	

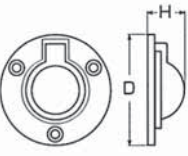
<b>M 8441131</b>		Gömme Kulp Lift Handle		<b>A4</b>
				
mm				
D	H	EURO/AD		
50	10	5,50		

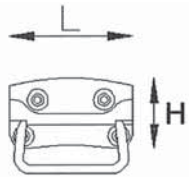
<b>M 8857132</b>		Tutamak Box Handle		<b>A2</b>
				
mm				
L	H	S	EURO/AD	
100	80	1,5	7,45	

## MARİN AKSESUARLAR / MARINE ACCESSORIES

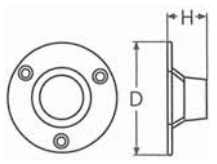
M 8521133		Kapı Stoperi Door Stop	A4
			
mm			
D	H	EURO/AD	
48	18	8,00	

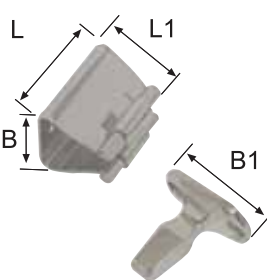
M 8992134		Kapı Stoperi Door Stop	A2		
					
mm					
TYP	L	L1	B	B1	EURO/AD
A	34	24	20	31	5,50
B	40	32	35	42	6,80

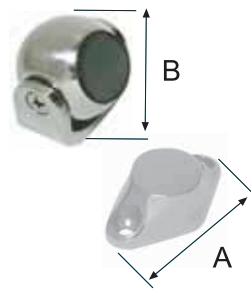
M 8825135		Kapı Stoperi Door Stop	A2
			
mm			
A	B	EURO/AD	
46	30	18,00	

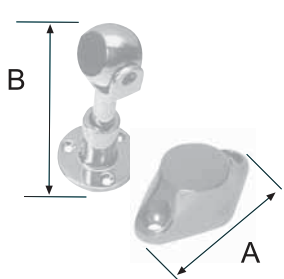
M 8826136		Kapı Stoperi Uzun Tip Door Stop Long Type	A2
			
mm			
A	B	EURO/AD	
46	85	32,00	

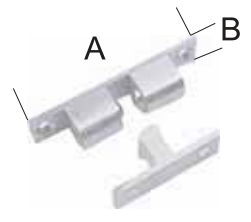
M 8522137		Dolap Kilidi Cabinet Lock	A4
			
mm			
A	B	EURO/AD	
50	10	6,50	

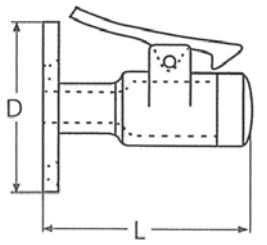
M 8477138		Kapı Stoperi Door Stop	A2
			
mm			
L	D	EURO/AD	
60	50	18,00	

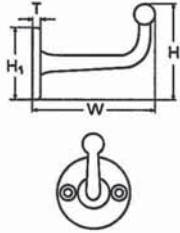
<b>M 8361139</b>		Askı Hook		<b>A2</b>	
					
<b>m</b>					
TYP	W	H	H1	T	EURO/AD
A	47	37	28	3,5	4,90
B	68	45	36	5,0	6,90

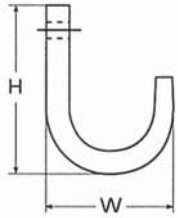
<b>M 8370140</b>		Askı Hook		<b>A4</b>	
					
<b>mm</b>					
H	W	EURO/AD			
39	30	6,20			

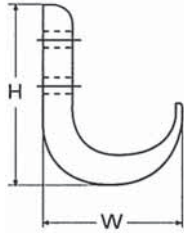
<b>M 8399141</b>		Askı Hook		<b>A2</b>	
					
<b>m</b>					
H	W	EURO/AD			
40	31	7,30			

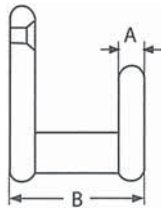

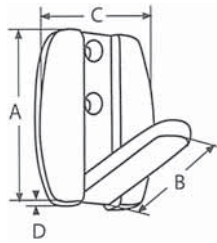
<b>M 8183142</b>		Askı Hook		<b>A2</b>	
					
<b>mm</b>					
A	B	EURO/AD			
6	30	4,00			

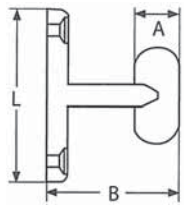
<b>M 8831143</b>		Askı Hook		<b>A4</b>	
					
<b>m</b>					
A	B	C	D	EURO/AD	
50	50	28	10	9,00	

<b>M 8182144</b>		Askı Hook		<b>A2</b>	
					
<b>mm</b>					
A	L	B	EURO/AD		
12	48	36	5,00		



## MARİN AKSESUARLAR / MARINE ACCESSORIES

M 8188145		Aski Hook	A4
			
mm			
A	B	EURO/AD	
55	43	7,20	

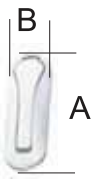
M 8189146		Aski Hook	A4
			
mm			
A	B	EURO/AD	
78	25	9,40	

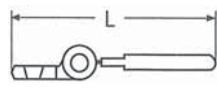
M 8199147		Kapı Stoperi Door Stopper	A4
			
mm			
L1		EURO/AD	
70		11,00	

M 8423148		Halat Tutucu Rope Holder	A4	
				
mm				
Q	D	A	M	EURO/AD
2	10	8	M 4	1,40
3	15	12	M 8	2,30
4	15	12	M 8	2,50
5	20	15	M 10	3,60
6	20	15	M 10	3,90

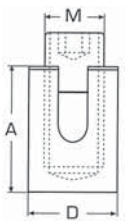

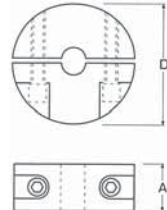
M 8424149		Halat Tutucu Rope Holder	A4	
				
mm				
Q	D	A	M	EURO/AD
2	17	18	M 10	3,70
3	17	19	M 10	4,25
4	20	21	M 12	5,40
5	20	23	M 12	5,60
6	20	23	M 12	6,10

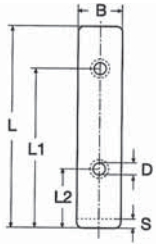
M 8426150		Halat Tutucu Rope Holder	A4
			
mm			
Q	D	A	EURO/AD
2	16	10	3,10
3	16	10	3,40
4	16	10	3,70
5	20	10	3,90

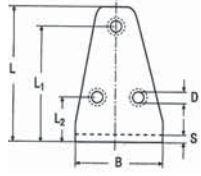

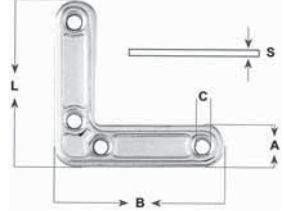
<b>M 8340151</b>		Köşebent Bracket					<b>A2</b>		
									
<b>mm</b>									
TYP	L	L1	L2	B	S	D	<b>EURO/AD</b>		
A	31	25	12	12	3	4	2,10		
B	46	38	18	13	3	4	2,40		
C	61	51	21	15	3	4	3,10		

<b>M 8341152</b>		Köşebent Bracket					<b>A2</b>		
									
<b>mm</b>									
TYP	L	L1	L2	B	S	D	<b>EURO/AD</b>		
A	41	35	18,0	25	3	5	2,80		
B	56	47,5	18,5	35	3	5	4,60		
C	80	71,0	24,0	50	4	5	8,40		

<b>M 8074153</b>		Köşebent / Sac Bracket				<b>A2</b>	
							
<b>mm</b>							
TYP	L	A	B	C	S	<b>EURO/AD</b>	
A	40	15	40	3,8	2,3	1,10	
B	50	15	50	3,8	2,3	1,27	
C	60	15	60	3,8	2,3	1,39	
D	70	15	70	3,8	2,3	1,60	

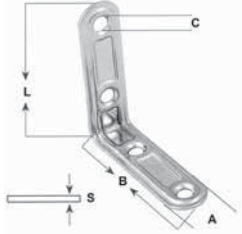

<b>M 8075154</b>		Köşebent / Sac Bracket				<b>A2</b>	
							
<b>mm</b>							
TYP	L	A	C	S	<b>EURO/AD</b>		
A	61	15	3,8	2,3	0,87		
B	79	15	3,8	2,3	1,10		
C	99	15	3,8	2,3	1,30		
D	119	15	3,8	2,3	1,40		
E	139	15	3,8	2,3	1,65		

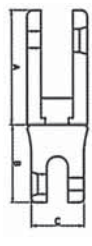

<b>M 8076155</b>		Köşebent / Sac Bracket				<b>A2</b>	
							
<b>mm</b>							
TYP	L	A	B	C	S	<b>EURO/AD</b>	
A	31	15	31	3,8	2,3	0,92	
B	40	15	40	3,8	2,3	1,15	
C	50	15	50	3,8	2,3	1,30	
D	60	15	60	3,8	2,3	1,46	
E	70	15	70	3,8	2,3	1,65	

<b>M 8149156</b>		Paslanmaz Zımba Teli Stainless Staple				<b>A2</b>	
							
<b>mm</b>							
A	KUTU/ADET	<b>EURO</b>	A	KUTU/ADET	<b>EURO</b>		
4	4,500	12,10	10	4,500	18,00		
6	4,500	14,50	12	4,500	19,20		
8	4,500	17,00	14	3,000	20,50		



## MARİN AKSESUARLAR / MARINE ACCESSORIES

<b>M 8514157</b>		Çapa Fırdöndüsü Hareketli Anchor Connector			<b>A4</b>
					
<b>mm</b>					
Ø	A	B	C	EURO/AD	
6-8	54,5	37	24,5	11,90	
10-12	70	47	34	26,20	

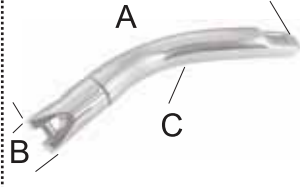

<b>M 8515158</b>		Çapa Fırdöndüsü Sabit Anchor Fixe Connector			<b>A4</b>
					
<b>mm</b>					
Ø	A	B	C	EURO/AD	
6-8	90	28	23	10,50	
10-12	118	37	32	20,10	



<b>M 8516159</b>		Çapa Fırdöndüsü Çift Hareketli Double Anchor Connector			<b>A4</b>
					
<b>mm</b>					
Ø	A	B	C	D	EURO/AD
6-8	35	15	24,5	37	16,30
10-12	54	18	34	47	39,30

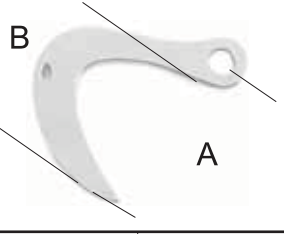

<b>M 8517160</b>		Çapa Fırdöndülü Anchor Connector			<b>A4</b>
					
<b>mm</b>					
TYP	A	B	C	EURO/AD	
A	225	63	27,5	30,00	
B	300	86	36	88,00	

<b>M 8304161</b>		Çapa Fırdöndüsü Anchor Connector			<b>A4</b>
					
<b>mm</b>					
Zincir Ø mm	D	B	Takribi KY kN	EURO/AD	
6	38	16	24,00	140	
8	45	21	40,00	160	
10	55	25	64,00	190	
13	55	25	108,00	280	
16	80	40	160,00	600	
20	100	55	250,00	850	

<b>M 8309162</b>		Çapa Kurtarma Kancası Anchor Release Hook		<b>A4</b>
				
<b>mm</b>				
A	B	EURO/AD		
120	95	16,50		

<b>M 8480163</b>		Delta Çapa Delta Anchor	<b>A4</b>
			
TYP	KG	EURO/AD	
A	6	155	
B	8	180	
C	10	220	
D	16	260	

<b>M 8481164</b>		Danforth Çapa Danforth Anchor	<b>A4</b>
			
TYP	KG	EURO/AD	
A	4,5	110	
B	7,5	160	
C	10	210	
D	12	260	
E	16	340	

<b>M 8482165</b>		Katlanır Çapa Folding Anchor	<b>A4</b>
			
TYP	KG	EURO/AD	
A	0,7	23,00	
B	1,5	41,80	
C	2,5	68,50	
D	4	110,00	
E	6	166,00	

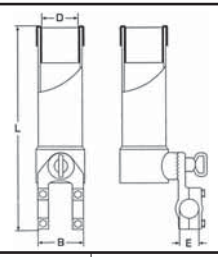
<b>M 8548166</b>				Olta Tutucu Fishing rod holder	<b>A4</b>
					
L	D	B	E	EURO/AD	
360	40	65	25,5	61,50	

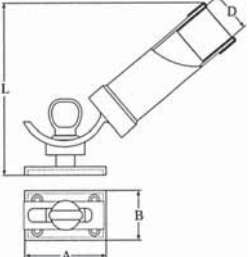
<b>M 8549167</b>				Olta Tutucu Fishing rod holder	<b>A4</b>
					
L	D	B	E	EURO/AD	
340	40	89	55	59,00	

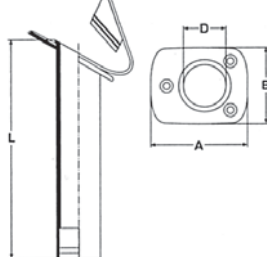
<b>M 8550168</b>				Olta Tutucu Fishing rod holder	<b>A4</b>
					
L	D	B	E	EURO/AD	
260	40	113	90	21,80	

## MARİN AKSESUARLAR / MARINE ACCESSORIES

M 8070169 Paslanmaz Zincir Dın 766 A4 Stainless Steel Chain DIN 766			
			
<b>mm</b>			
ÖLÇÜ	EURO/M	ÖLÇÜ	EURO/M
2	1,65	6	11,10
3	2,95	8	20,50
4	4,40	10	31,50
5	6,50	12	39,20

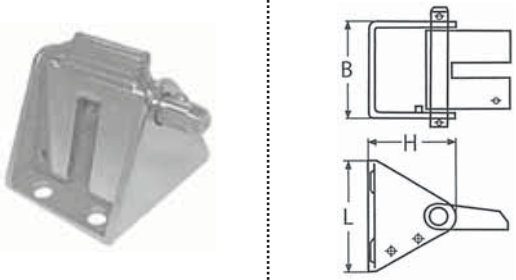
M 8507170 Zincir Stoperi A4 Chain Stoppers				
				
<b>mm</b>				
Ø	L	B	H	EURO/AD
8-10	80	70	60	21,00

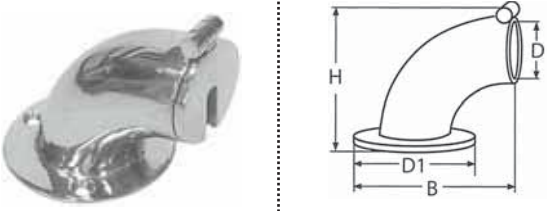
M 8460171 Loça Ağız A4 Deck Pipe					
					
<b>mm</b>					
Ø	D	D1	B	H	EURO/AD
6-8	60	95	105	110	24,00
10-13	60	95	130	110	32,00

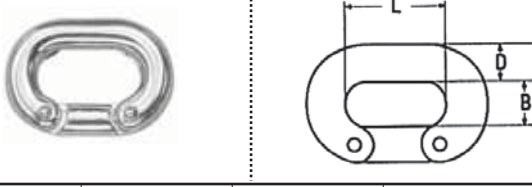
M 8308172 Zincir Eki A4 Chain Link			
			
<b>mm</b>			
D	B	L	EURO/AD
5	9	17,5	2,10
6	13	21,0	2,20
8	13	24,0	2,35
10	15	29,0	2,50
12	20	36,0	6,80
16	24	48,0	15,50
19	28,5	57,0	29,40

M 8820173 Kakiç / Telescopic Boat Hook			
			
<b>mm</b>			
Renk	L	Ø	EURO/AD
Beyaz	1200-2100	30	14,00
Kırmızı	1200-2100	30	14,00
Mavi	1200-2100	30	14,00

M 8821174 Bot Kancası A4 Boat Hook			
			
<b>mm</b>			
TYP	Ø	H	EURO/AD
A	28	170	11,50
B	34	190	17,40



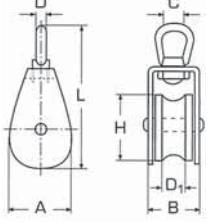

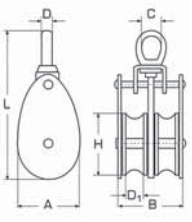
<b>M 8393175</b>		Tekli Makara Fırdöndülü Single Swivel Pulley						<b>A4</b>
								
mm								
TYP	H	D1	L	C	D	A	B	EURO/AD
A	25	12	83	15	6	30	24	7,30
B	32	12	97	16	6	36	24	8,50
C	50	15	127	20	6	54	28	12,10

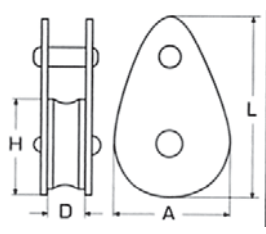
<b>M 8390176</b>		Çiftli Makara Fırdöndülü Double Swivel Pulley						<b>A4</b>
								
mm								
TYP	H	D1	L	C	D	A	B	EURO/AD
A	25	10	88	13	5	27	37	11,90
B	32	10	98	13	6	35	42	13,10
C	50	14	142	20	8	54	54	21,20

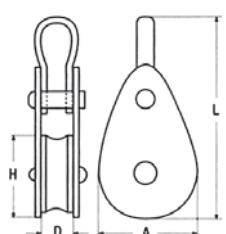
<b>M 8389177</b>		Makara / Pulley Block			<b>A2</b>
					
mm					
D	H	A	L	EURO/AD	
6,5	25	25	45	2,80	

<b>M 8391178</b>		Makara / Pulley Block			<b>A2</b>
					
mm					
D	H	A	L	EURO/AD	
6,5	25	25	57	3,10	

<b>M 8410179</b>		Tezgahtamponu Bombeli Curved Bench Buffer			<b>A2</b>
					
mm					
Ø R	D	E	H	EURO/AD	
60	M 10	70	17	6,80	
60	M12	70	17	7,30	
60	M16	70	17	8,20	
80	M12	100	25	9,30	
80	M16	100	25	9,60	
80	M20	100	25	11,40	
100	M12	100	27	11,90	
100	M16	100	27	12,40	
100	M20	100	27	13,20	
120	M12	100	36	13,40	
120	M16	100	36	13,70	

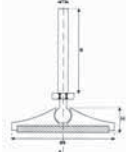
<b>M 8411180</b>		Tezgahtamponu Konik Oynar Bench Buffer Swivel			<b>A2</b>
					
mm					
Ø R	D	E	H	EURO/AD	
40	M8	70	19	17,20	
40	M10	70	19	18,00	
40	M12	70	19	18,40	
60	M8	70	21	19,20	
60	M10	70	21	19,50	
60	M12	70	21	19,70	
60	M16	100	21	20,20	
80	M16	100	23	20,60	
80	M20	100	23	21,00	
100	M16	100	26	28,00	
100	M20	100	26	31,00	

## MARİN AKSESUARLAR / MARINE ACCESSORIES

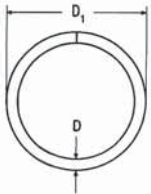
<b>M 8155181</b>		Liftin Halkası Safety Ring	<b>A4</b>
			
mm			
D	D1	EURO/AD	
1,5	18	0,14	
1,5	22	0,18	
1,5	26	0,20	
1,5	30	0,25	

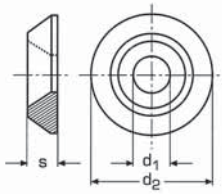
<b>M 9255182</b>		Rozet Rozette	<b>A4</b>	
				
mm				
d	d1	d2	s	EURO/AD
M 3	3,5	9	2	0,21
M 4	4,5	11	2,5	0,28
M 5	5,5	14	3	0,37
M 6	7	16	3,5	0,49
M 8	9	22	4,5	0,96
M 10	11	28	5,5	1,60

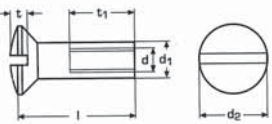
<b>M 9340183</b>		Klasör Vidası Screw Folder	<b>A2</b>		
					
mm					
d	l	d1	d2	t1	EURO/AD
M 4	15	5	7	8	0,42
M 5	15	6,5	9	9	0,58
M 6	15	7,5	10	9	0,80
M 8	15	10	15	7	1,10

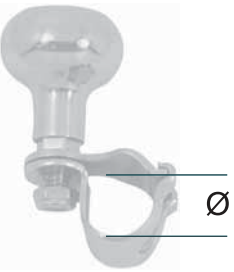
<b>M 8197184</b>		Dümen Tutamağı Helm Handle	<b>A4</b>
			
mm			
MAX Ø			EURO/AD
20			23,00

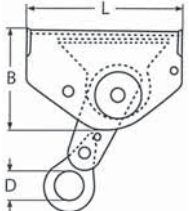

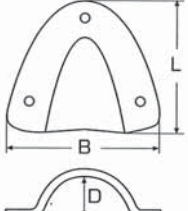
<b>M 8491185</b>		Halat Stoperi Rope Stopper	<b>A2</b>	
				
mm				
Q	L	B	D	EURO/AD
12	122	78	22	26,40
16	122	78	22	27,60

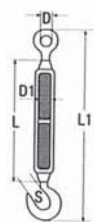

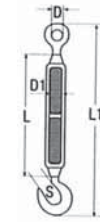
<b>M 8345186</b>		Mini Tahliye Vent Plate	<b>A4</b>	
				
mm				
TYP	L	B	D	EURO/AD
A	45	43	12	0,90
B	57	55	16	1,10

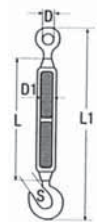

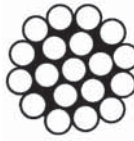
<b>M 8246187</b>		Liftin Halka & Halka Turn Buckle			<b>A4</b>
					
<b>mm</b>					
D1	L	L1	D	S	EURO/AD
6	90	150	10	9	2,80
8	120	200	14	11	4,80
10	150	240	16	12	8,40
12	200	310	18	14	15,80
16	250	390	26	16	31,50

<b>M 8246188</b>		Liftin Kanca & Kanca Turn Buckle			<b>A4</b>
					
<b>mm</b>					
D1	L	L1	D	S	EURO/AD
6	90	150	10	9	2,80
8	120	200	14	11	4,80
10	150	240	16	12	8,40
12	200	310	18	14	15,80
16	250	390	26	16	31,50

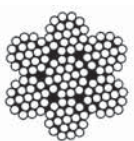
<b>M 8246189</b>		Liftin Halka & Kanca Turn Buckle			<b>A4</b>
					
<b>mm</b>					
D1	L	L1	D	S	EURO/AD
6	90	150	10	9	2,80
8	120	200	14	11	4,80
10	150	240	16	12	8,40
12	200	310	18	14	15,80
16	250	390	26	16	31,50

<b>M 8035190</b>		Krom Halat 1x19 Sert Stainless Steel Rope 1x19		<b>A4</b>
				
<b>mm</b>				
D Ø mm	Minimum KY kN	Ağırlık Kg/m	EURO/AD	
1,0	0,83	0,0025	0,30	
1,5	1,86	0,012	0,43	
2,0	3,30	0,020	0,55	
2,5	5,15	0,031	0,70	
3,0	7,42	0,045	1,10	
4,0	13,20	0,080	1,36	
5,0	20,60	0,124	2,40	
6,0	29,70	0,178	3,20	
8,0	52,80	0,317	5,40	
10,0	82,50	0,495	7,30	
12,0	119,00	0,713	11,80	

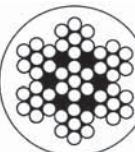
<b>M 8036191</b>		Krom Halat 7x19 Yumuşak Stainless Steel Rope 7x19		<b>A4</b>
				
<b>mm</b>				
D Ø mm	Minimum KY kN	Ağırlık Kg/m	EURO/AD	
1,5	1,17	0,008	0,37	
2,0	2,33	0,015	0,41	
2,5	3,66	0,023	0,56	
3,0	4,69	0,035	0,85	
4,0	8,34	0,061	1,22	
5,0	13,00	0,096	1,80	
6,0	18,80	0,138	2,60	
8,0	33,30	0,234	4,60	
10,0	52,10	0,381	6,80	
12,0	75,00	0,548	9,90	

<b>M 8039192</b>		Krom Halat 7x7 PVC Stainless Steel Rope Coated		<b>A4</b>
				
<b>mm</b>				
D Ø mm	Diş Çap Ø mm	EURO/AD		
3	5	1,55		
4	6	1,80		
5	7	2,30		

## MARİN AKSESUARLAR / MARINE ACCESSORIES

<b>M 9210193</b>		Normal Liftin Turn Buckle				<b>A2</b>	
<b>mm</b>							
Ø	L2	L1	B	B1	Halat Çapı	EURO/AD	
8	185	90	18	7	4	12,10	
10	215	100	20	8	5	14,90	
12	265	130	25	11	6	18,60	
14	310	150	30	13	8	24,70	
16	350	170	35	16	10	30,70	
18	430	200	40	18	12	63,00	
22	536	250	50	22.5	14	72,60	

<b>M 9211194</b>		Norsmenli Liftin Turn Buckle				<b>A2</b>	
<b>mm</b>							
Ø	L2	L1	B	B1	Halat Çapı	EURO/AD	
8	190	90	18	7	4	13,90	
10	220	100	20	8	5	16,80	
12	270	130	25	11	6	21,90	
14	320	150	30	13	8	27,00	
16	370	170	35	16	10	32,50	
18	450	200	40	18	12	74,10	
22	560	250	50	22.5	14	97,70	
26	730	325	65	30	16	140,00	

<b>M 9212195</b>		Norsmenli Mafsallı Liftin Turn Buckle				<b>A2</b>	
<b>mm</b>							
Ø	L2	L1	B	B1	Halat Çapı	EURO/AD	
12	280	130	28	13	6	24,70	
14	330	150	32	14	8	29,70	
16	380	170	37	16	10	36,30	
18	480	200	42	18	12	79,00	
22	600	250	52	22.5	14	102,50	
26	780	325	67	30	16	143,80	

<b>M 9213196</b>		Erkek Norsmen Eye Swageless Terminal				<b>A2</b>	
<b>mm</b>							
Ø	L2	L1	B	B1	Halat Çapı	EURO/AD	
4	59	30	18	7	4	5,60	
5	66	34	22	9	5	8,40	
6	82	39	25	11	6	10,20	
8	96	48	29	13	8	14,52	
10	120	61	36	15	10	17,70	
12	146	76	40	18	12	25,60	
14	167	87	47.5	22.5	14	41,20	
16	185	95	48	23	16	56,00	

<b>M 9214197</b>		Dişi Norsmen Fork Swageless Terminal				<b>A2</b>	
<b>mm</b>							
Ø	L2	L1	B	B1	Halat Çapı	EURO/AD	
4	65	29	18	7	4	6,20	
5	71	33	20	9	5	8,85	
6	84	38	25	11	6	10,70	
8	105	49	30	13	8	15,80	
10	122	58	35	15	10	18,60	
12	155	76	40	18	12	27,90	
14	190	90	50	21	14	43,30	
16	200	105	55	23	16	63,50	

<b>M 9215198</b>		Liftin Çekirdeği Turn Buckle Rope Blocker		<b>A4</b>	
<b>mm</b>					
Ø	EURO/AD	Ø	EURO/AD		
3-4	0,70	10	4,10		
5	0,85	12	5,20		
6	1,60	14	7,00		
8	3,10	16	8,20		

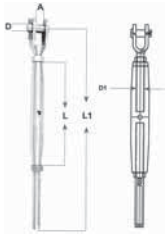
<b>M 8275199</b>		Liftin Çatal / Terminal Turn Buckle				<b>A4</b>	
							
<b>mm</b>							
D1	mm	L	L1	A	D	EURO/AD	
M5	2	75	150	6,5	5	3,50	
M5	2,5	80	155	6,5	5	3,60	
M6	3	95	175	7,5	6	4,70	
M8	4	105	200	11	8	6,30	
M10	5	125	230	12	9	9,40	
M12	6	150	285	14	12	17,70	
M16	8	190	360	17	16	30,20	
M20	10	270	410	20	19	67,40	

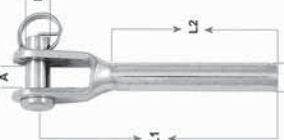
<b>M 8316200</b>		Terminal Çatal Fork Terminal				<b>A4</b>	
							
<b>mm</b>							
D	mm	A	L1	L2	F	EURO/AD	
5	2	6,5	55	25	5	1,30	
5	2,5	6,5	55	25	5,5	1,77	
6	3	7,5	65	32	6,5	2,10	
8	4	11	77	40	7,5	3,20	
10	5	12	88	57	9	3,80	
12	6	14	106	63	12,5	7,30	
16	8	17	145	80	16	11,30	
20	10	20	150	90	18	37,30	

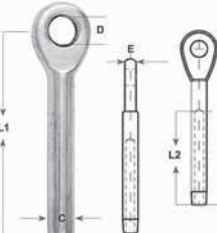
<b>M 8317201</b>		Terminal Gözlü Eye Terminal				<b>A4</b>	
							
<b>mm</b>							
mm	L1	L2	E	D	C	EURO/AD	
2	47	28	2,5	5	5	1,30	
2,5	50	30	3	5,5	5,5	1,70	
3	55	36	4	6,5	6,5	2,15	
4	65	39	6	8,5	7,5	3,50	
5	80	50	7	10	9	5,20	
6	94	62	8	12,5	12,5	9,50	
8	120	85	10	14,5	16	11,70	
10	142	90	12	16,5	18	14,80	

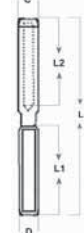

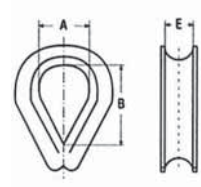
<b>M 8320202</b>		Terminal Dişli Swage Stud With Nut				<b>A4</b>	
							
<b>mm</b>							
D	mm	L	L1	L2	C	EURO/AD	
M5	2	84	40	30	5	1,50	
M5	2,5	86	40	32	5,5	1,77	
M6	3	100	48	39	6,5	1,90	
M8	4	115	57	45	7,5	2,60	
M10	5	130	63	52	9	5,30	
M12	6	162	80	64	12,5	8,70	
M16	8	200	100	80	16	16,50	
M20	10	230	119	90	18	25,40	

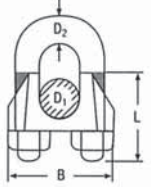
<b>M 8247203</b>		Radansa Wire Rope Thimble			<b>A4</b>	
						
<b>mm</b>						
Ø	A	B	E	EURO/AD		
3	10	17	3	0,11		
4	11	18	4	0,14		
5	13	20	5	0,19		
6	15	25	6	0,25		
8	18	33	9	0,41		
10	23	41	11	0,88		
12	27	48	14	1,20		

<b>M 8248204</b>		Klemens Wire Rope Clip			<b>A4</b>	
						
<b>mm</b>						
D1	D2	B	L	EURO/AD		
3	4	21	12	0,80		
4	4	22	12	0,90		
5	5	23	13	0,95		
6	5	26	15	1,40		
8	6	30	19	1,65		
10	8	34	22	2,80		
12	10	40	30	4,50		



## MARİN AKSESUARLAR / MARINE ACCESSORIES

M 8143205		Halat Klemensi Rope Clamp		A4	
					
mm					
Ø	L	H	TX	EURO/AD	
2	28	11	20	3,80	
3	28	12	25	3,90	
4	34	14	30	4,45	
5	34	15	30	5,29	
6	35	15	30	6,30	

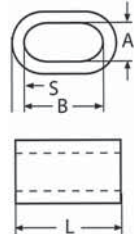

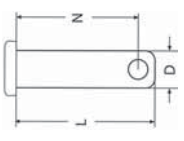
M 8470206		Halat Klemensi Presli Rope Clamp		A4	
					
mm					
Ø	A	B	S	L	EURO/AD
2	2,5	4,5	1,0	9	0,60
3	3,5	7,5	1,0	11	0,69
4	4,5	9,2	1,5	14	0,95
5	5,6	11,5	2,0	18	1,30
6	6,8	13,5	2,5	21	2,30
8	9,0	18,0	3,0	28	3,40
10	11,5	22,5	3,2	35	5,30
12	14,2	28,5	4,0	42	9,80

M 8144207		Pim Pin		A4	
					
mm					
TYP	D	L	N	EURO/AD	
B	4	19	16	0,70	
D	5	18	14	0,83	
G	6	20	16	1,00	
I	6	29	25	1,15	
J	6	36	32	1,23	
O	8	24	20	1,40	
Q	8	32	28	1,65	
T	10	30	26	3,20	
V	12	30	26	3,70	
W	14	41	36	5,80	

M 8620208		Dişli Vida Terminal Threaded Screw Terminal		A4			
							
mm							
Ø	G	D1	D2	L1	L2	L3	EURO/AD
2	M4	2,4	8	50	25	20	2,90
3	M4	3,5	10	56	32	20	3,15
4	M5	4,5	12	65	34	25	3,70

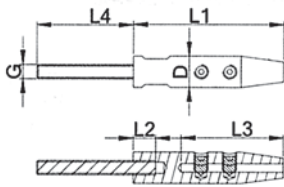
M 8621209		Vida Terminal Inside Threaded Screw Terminal		A4				
								
mm								
Ø	G	D1	D2	D3	L1	L2	L3	EURO/AD
2	M4	6	8	2,4	50	25	20	3,30
3	M4	6	10	3,5	56	32	20	3,75
4	M5	8	12	4,5	65	34	25	4,60

M 8622210		Dişli Terminal D.I.Y Terminal		A4			
							
mm							
Ø	G	D	L1	L2	L3	L4	EURO/AD
3	M5	11	53	8	36	34	4,20
4	M6	13	58	9	38	37	4,65
5	M6	14	65	9	45	37	5,50
6	M8	16	73	12	47	45	6,30

<b>M 8354211</b>		Havalandırma Scupper		<b>A4</b>
				
mm				
D	D1	L	EURO/AD	
1/2"	65	86	10,00	
3/4"	65	86	12,00	
1"	75	100	15,90	
1 1/4"	79	100	18,50	
1 1/2"	83	107	22,00	
2"	90	135	38,00	

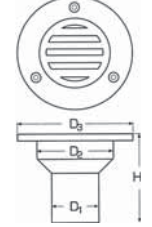
<b>M 8452212</b>		Süzgeç Cockpit Drain		<b>A4</b>
				
mm				
D1	D2	D3	H	EURO/AD
37	58	82	60	18,00

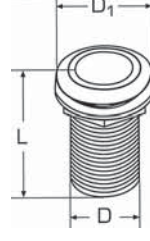
<b>M 8351213</b>		Bağlantı Kovanı Thru - Hull With Thread		<b>A4</b>
				
mm				
D	D1	L	EURO/AD	
1/2"	40	65	10,60	
3/4"	48	71	13,80	
1"	54	78	20,50	
1 1/4"	70	84	27,00	
1 1/2"	75	88	33,00	
2"	84	97	42,50	

<b>M 8639214</b>		Süzgeçli Bağlantı Kovanı Water Intake With Thread		<b>A4</b>
				
mm				
D	L	D	EURO/AD	
3/8"	78	67	10,00	
1/2"	90	72	11,20	
3/4"	103	80	17,00	
1"	107	75	19,00	
1 1/4"	116	77	20,00	
1 1/2"	133	81	33,00	
2"	153	90	54,00	

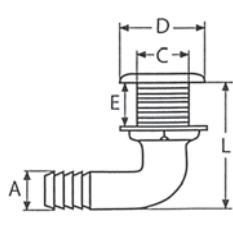
<b>M 8893215</b>		Sintine Çıkışı 90° Bilge Out 90°		<b>A4</b>		
						
mm						
TYP	A	L	C	D	E	EURO/AD
3/4"	19	65	32	41	19	20,00
1"	25	69	32	41	19	26,00
1 1/2"	38	89	40	60	19	43,00

<b>M 8057216</b>		Havalandırma Vent		<b>A4</b>
				
mm				
TYP	L	B	S	EURO/AD
A	127	66	0,6	3,40
B	120	120	0,6	4,30
C	230	115	0,6	5,40
D	358	184	0,6	10,60

## MARİN AKSESUARLAR / MARINE ACCESSORIES

M 8110217 Vinç/Manual Winch		A4
		
TYP	Kg	EURO/AD
A	250	140,00
B	500	210,00

M 8111218 Kapak/Hose Deck Fill		A4
		
TYP	Ø	EURO/AD
Yakıt	1 1/2"	16,00
Yakıt	2"	21,00
Su	1 1/2"	16,00
Su	2"	21,00
Pis Su	1 1/2"	16,00

M 8114219 Kapak/Hose Deck Fill		A4
		
TYP	Ø	EURO/AD
Yakıt	1 1/2"	17,70
Yakıt	2"	23,00
Su	1 1/2"	17,70
Su	2"	23,00
Pis Su	1 1/2"	17,70

M 8115220 Kapak/Hose Deck Fill		A4
		
TYP	Ø	EURO/AD
Yakıt	1 1/2"	35,00
Yakıt	2"	40,00
Su	1 1/2"	35,00
Su	2"	40,00
Pis Su	1 1/2"	35,00

M 8220221 Katlanır Koç Boynuzu Folding Stud Mount Cleat		A4
		
L	EURO/AD	
150	31,80	

M 8221222 Koç Boynuzu Flush Cleat		A4
		
L	EURO/AD	
125	37,60	
150	48,00	
200	67,00	
250	112,00	
300	168,00	

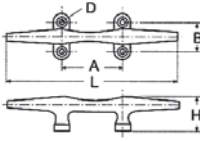

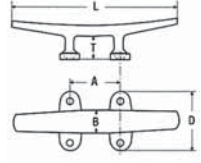
<b>M 8217223</b>		Koç Boynuzu Yuvarlak Cleat			<b>A4</b>
					
<b>mm</b>					
L	B	H	D	A	EURO/AD
100	23	26	5	50	4,50
125	25	28	5	54	6,20
150	26	32	6	56	8,70
200	34	39	6,5	72	14,10
250	44	48	8,5	94	18,20
300	49	53	8,5	99	22,50

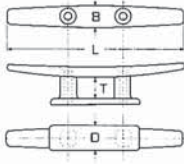
<b>M 8218224</b>		Koç Boynuzu Yassı Cleat			<b>A4</b>
					
<b>mm</b>					
L	B	A	T	D	EURO/AD
100	14	30	14	36	5,50
125	15	40	18	45	6,10
150	20	45	20	53	10,50
200	23	55	24	69	18,20
250	25	58	30	65	24,10

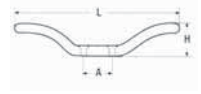
<b>M 8298225</b>		Koç Boynuzu Üstten Vidalı Cleat			<b>A4</b>
					
<b>mm</b>					
L	B	D	T	A	EURO/AD
100	14	15	14	30	4,80
125	16	18	16	35	5,90
150	19	21	19	45	8,50
200	22	24	22	55	17,50
250	25	27	25	70	19,40

<b>M 8367226</b>		Koç Boynuzu Cleat		<b>A4</b>
				
<b>mm</b>				
L	H	A	EURO/AD	
68	12	10	1,40	
114	20	21	2,30	

<b>M 8640227</b>		Kontrol Kapağı Düz Inspection Port		<b>A4</b>
				
<b>mm</b>				
TYP	Ø	EURO/AD		
A	140	52,60		
B	183	74,40		
C	195	123,00		

<b>M 8641228</b>		Kontrol Kapağı Tırnaklı Inspection Port		<b>A4</b>
				
<b>mm</b>				
TYP	Ø	EURO/AD		
A	147	48,50		
B	173	68,30		
C	195	115,40		

## MARİN AKSESUARLAR / MARINE ACCESSORIES

M 9040229			Menteşe / Hinge	A2
				
mm				
B	L	H	EURO/AD	
25	22	0,8	1,80	

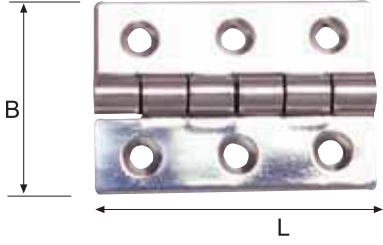
Menteşe / Hinge				A2
				
mm				
KOD	L	B	H	EURO/AD
M 9940230	40	33	1.5	2,15
M 9960231	60	42	2.0	3,10
M 9980232	80	58	2.0	3,90
M 9900233	100	70	3.0	7,40

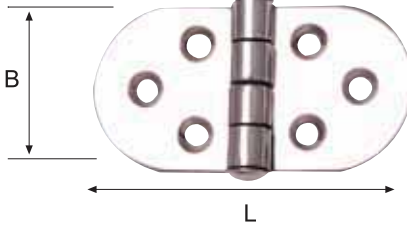
M 3871234			Menteşe / Hinge	A2
				
mm				
B	L	H	EURO/AD	
38	71	2.0	2,70	

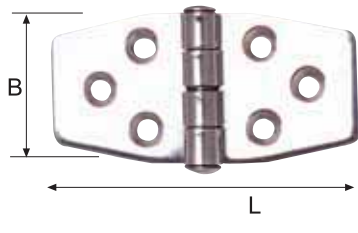
M 3876235			Menteşe / Hinge	A2
				
mm				
B	L	H	EURO/AD	
38	76	2.0	2,70	

M 3871236			Kapaklı Mentşe / Covered Hinge	A2
				
mm				
B	L	H	EURO/AD	
38	71	2.0	6,20	

M 3876237			Kapaklı Mentşe / Covered Hinge	A2
				
mm				
B	L	H	EURO/AD	
38	76	2.0	6,20	



<b>M 3838238</b> Mentеше / Hinge			<b>A2</b>
<b>mm</b>			
B	L	H	EURO/AD
38	38	2.0	2,40

<b>M 3857239</b> Mentеше / Hinge			<b>A2</b>
<b>mm</b>			
B	L	H	EURO/AD
38	57	2.0	2,70

<b>M 3118240</b> Mentеше / Hinge			<b>A2</b>
<b>mm</b>			
B	L	H	EURO/AD
38	118	2.0	3,40

<b>M 3897241</b> Mentеше / Hinge			<b>A2</b>
<b>mm</b>			
B	L	H	EURO/AD
38	97	2.0	3,10

<b>M 3878242</b> Mentеше / Hinge			<b>A2</b>
<b>mm</b>			
B	L	H	EURO/AD
38	78	2.0	3,10

<b>M 3894243</b> Mentеше / Hinge			<b>A2</b>
<b>mm</b>			
B	L	H	EURO/AD
38	94	2.0	3,10

## MARİN AKSESUARLAR / MARINE ACCESSORIES

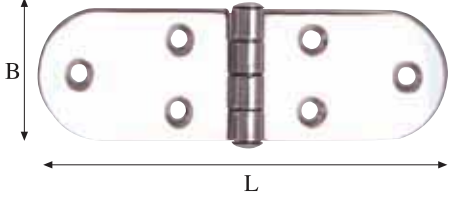
M 3818244			Menteşe / Hinge	A2
				
<b>mm</b>				
B	L	H	EURO/AD	
38	118	2.0	3,40	

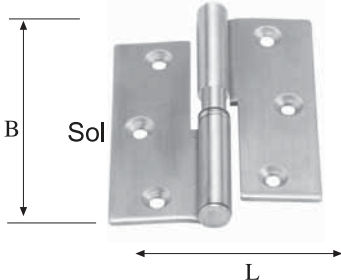
M 9037245			Menteşe / Sağ - Sol	Hinge / right - left	A2
					
<b>mm</b>					
	B	L	H	EURO/AD	
Sağ	60	43	2	6,20	
Sol	60	43	2	6,20	

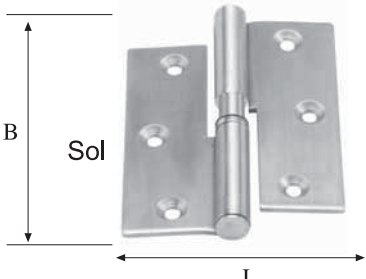
M 9038246			Menteşe / Sağ- Sol	Hinge / right - left	A2
					
<b>mm</b>					
	B	L	H	EURO/AD	
Sağ	70	57	2	7,10	
Sol	70	57	2	7,10	

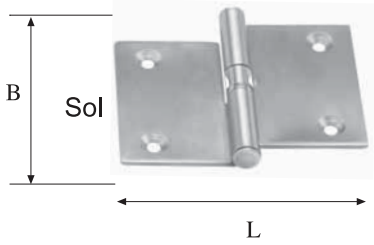
M 9039247			Menteşe / Sağ- Sol	Hinge / right - left	A2
					
<b>mm</b>					
	B	L	H	EURO/AD	
Sağ	50	70	2	6,20	
Sol	50	70	2	6,20	

M 8147248			Mil Mentese	Weld - On Hinge	A2
					
<b>mm</b>					
ÇAP	EURO/AD	ÇAP	EURO/AD		
6	1,65	18	4,50		
8	1,90	20	5,50		
10	2,20	22	6,20		
12	2,60	24	7,70		
14	3,40	27	8,60		
16	3,80	30	11,90		

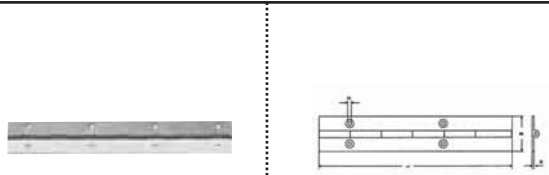
M 8321249			Boy Şerit Mentese	Continuous Hinge	A2		
							
<b>mm</b>							
B	L	H	EURO	B	L	H	EURO
20	3.500	0,7	51,00	38	1.020	1	20,10
25	3.500	0,7	58,00	32	3.500	1.5	134,20
32	3.500	0,7	63,20	40	2.000	1.5	81,10
40	3.500	0,7	80,10	40	3.500	1.5	153,50
27	1.020	1	16,20	50	960	2	80,60
32	1.020	1	18,30	60	960	2	90,90

<b>M 8681250</b> Kapak Menteşesi Hatch Cover		<b>A4</b>	
<b>mm</b>			
L	L1	<b>EURO/AD</b>	
57	30	8,90	

<b>M 8018251</b> Masa Menteşesi Table Hinge			<b>A4</b>	
<b>mm</b>				
L	B	H	<b>EURO/AD</b>	
80	30	2	5,40	

<b>M 8941252</b> Menteşe / Hinge				<b>A4</b>	
<b>mm</b>					
A	B	C	H	<b>EURO/AD</b>	
40	85	42,5	4	9,50	

<b>M 8940253</b> Menteşe / Hinge				<b>A4</b>	
<b>mm</b>					
A	B	C	H	<b>EURO/AD</b>	
30	65	32,5	3	6,70	

<b>M 8942254</b> Ters Menteşe Reverse Hinge			<b>A4</b>	
<b>mm</b>				
B	L	H	<b>EURO/AD</b>	
42	52	2,2	7,40	

<b>M 8943255</b> Ters Menteşe Reverse Hinge			<b>A4</b>	
<b>mm</b>				
B	L	H	<b>EURO/AD</b>	
42	70	2,2	7,70	

## MARİN AKSESUARLAR / MARINE ACCESSORIES

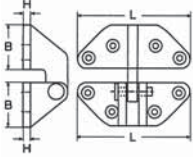
<b>M 8238256</b>		Kapak Mentşesi Hatch Hinge		<b>A4</b>
				
<b>mm</b>				
L	B	H	EURO/AD	
71	28	6	12,50	

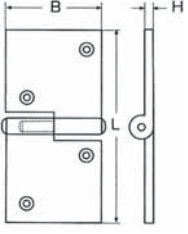
<b>M 8239257</b>		Motor Kapak Mentşesi Deck Hinge		<b>A4</b>
				
<b>mm</b>				
	L	B	H	EURO/AD
Sağ	92	36	5	8,50
Sol	92	36	5	8,50

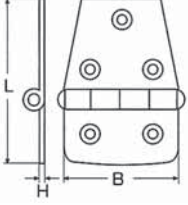
<b>M 8234258</b>		Mentşesi / Hinge		<b>A4</b>
				
<b>mm</b>				
TYP	L	B	H	EURO/AD
A	57	38	4,5	5.80
B	76	38	4,5	7.20

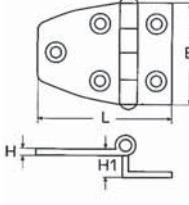
<b>M 8237259</b>		Mentşesi / Hinge		<b>A4</b>
				
<b>mm</b>				
TYP	L	B	H	EURO/AD
A	54	37	4,5	5.20
B	70	37	4,5	6.60

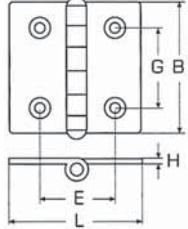
<b>M 8233260</b>		Mentşesi / Hinge		<b>A4</b>		
						
<b>mm</b>						
TYP	L	B	G	E	H	EURO/AD
A	38	38	25	25	4	4.80
B	50	50	35	35	4	7.40

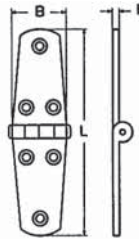
<b>M 8280261</b>		Mentşesi / Hinge		<b>A4</b>
				
<b>mm</b>				
TYP	L	B	H	EURO/AD
A	76	38	4,5	5.30
B	102	38	4,5	6.60

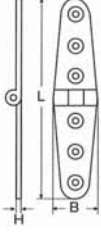
<b>M 8235262</b> Mentеше / Hinge				<b>A4</b>
				
<b>mm</b>				
TYP	L	B	H	EURO/AD
A	103	27	4,5	5,60
B	152	30	4,5	7,60

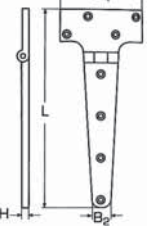
<b>M 8281263 T</b> Mentеше / T Hinge				<b>A4</b>
				
<b>mm</b>				
L	B	B2	H	EURO/AD
195	98	20	5	14,20

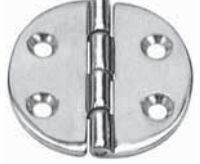
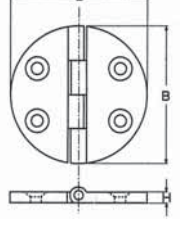
<b>M 8422264</b> Mentеше / Hinge				<b>A4</b>
				
<b>mm</b>				
L	B	H	EURO/AD	
64	64	4	6,50	

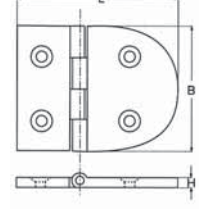
<b>M 8429265</b> Mentеше / Hinge				<b>A4</b>
				
<b>mm</b>				
L	B	H	EURO/AD	
81	64	4	7,60	

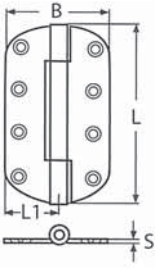
<b>M 8164266</b> Mentеше / Hinge				<b>A4</b>
				
<b>mm</b>				
L	L1	B	S	EURO/AD
152	35,5	71	3,5	25,00

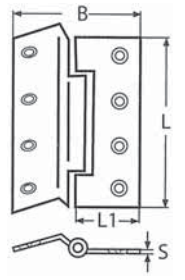
<b>M 8148267</b> Mentеше / Hinge				<b>A4</b>
				
<b>mm</b>				
L	L1	B	S	EURO/AD
152	22	76	3	32,00



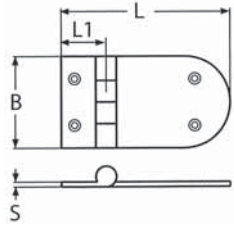

## MARİN AKSESUARLAR / MARINE ACCESSORIES

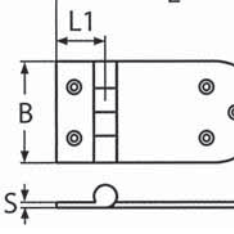
<b>M 8932268</b> Menteşe / Hinge				<b>A4</b>
				
<b>mm</b>				
L	L1	B	S	EURO/AD
127	32	65	4	15,30

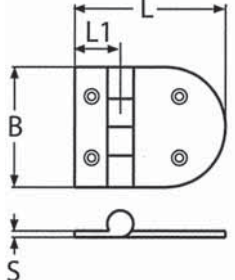
<b>M 8912269</b> Menteşe / Hinge				<b>A4</b>
				
<b>mm</b>				
L	L1	B	S	EURO/AD
134	21	65	4	16,50

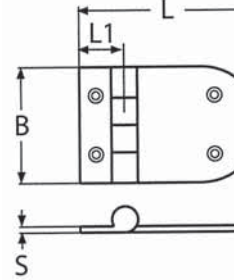
<b>M 8920270</b> Menteşe / Hinge				<b>A4</b>
				
<b>mm</b>				
L	L1	B	S	EURO/AD
72	21	65	4	10,40

<b>M 8922271</b> Menteşe / Hinge				<b>A4</b>
				
<b>mm</b>				
L	L1	B	S	EURO/AD
103	21	65	4	14,50

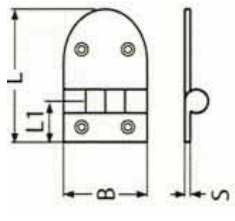
<b>M 8928272</b> Menteşe / Hinge				<b>A4</b>
				
<b>mm</b>				
L	L1	B	S	EURO/AD
70	30	40	3,5	7,80

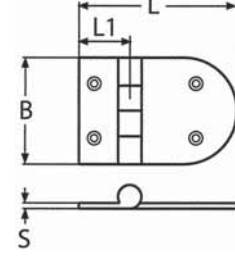
<b>M 8918273</b> Menteşe / Hinge				<b>A4</b>
				
<b>mm</b>				
L	L1	B	S	EURO/AD
83	32	65	4	11,80

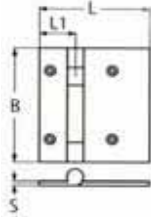
<b>M 8924274</b> Mentеше / Hinge				<b>A4</b>
				
<b>mm</b>				
L	L1	B	S	EURO/AD
52	19	61	4	8,20

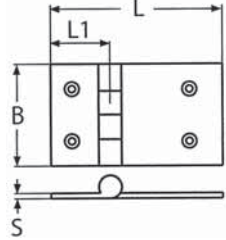
<b>M 8926275</b> Mentеше / Hinge				<b>A4</b>
				
<b>mm</b>				
L	L1	B	S	EURO/AD
80	33	65	4	12,50

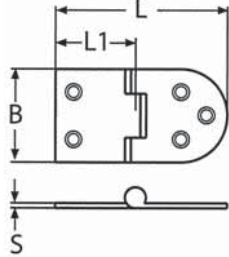
<b>M 8910276</b> Mentеше / Hinge				<b>A4</b>
				
<b>mm</b>				
L	L1	B	S	EURO/AD
76	30	40	4	8,70

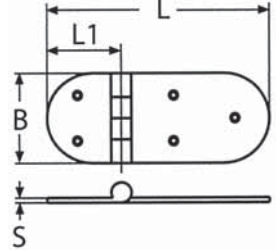
<b>M 8914277</b> Mentеше / Hinge				<b>A4</b>
				
<b>mm</b>				
L	L1	B	S	EURO/AD
146	51	65	4	17,60

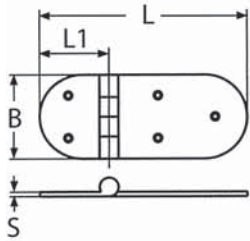
<b>M 8930278</b> Mentеше / Hinge				<b>A4</b>
				
<b>mm</b>				
L	L1	B	S	EURO/AD
126	40	40	3,5	9,80

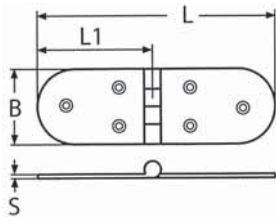
<b>M 8995279</b> Mentеше / Hinge				<b>A4</b>
				
<b>mm</b>				
L	L1	B	S	EURO/AD
190	95	65	4	21,50

## MARİN AKSESUARLAR / MARINE ACCESSORIES

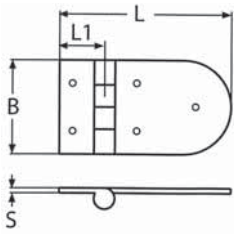
<b>M 8933280</b>		Menteşe / Vidalı Hinge With Thread		<b>A4</b>
				
<b>mm</b>				
L	L1	B	S	EURO/AD
127	32	65	4	19,50

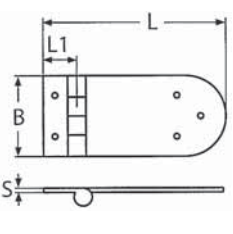
<b>M 8913281</b>		Menteşe / Vidalı Hinge With Thread		<b>A4</b>
				
<b>mm</b>				
L	L1	B	S	EURO/AD
134	21	65	4	22,40

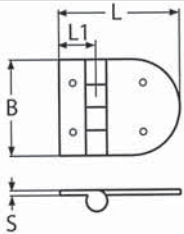
<b>M 8921282</b>		Menteşe / Vidalı Hinge With Thread		<b>A4</b>
				
<b>mm</b>				
L	L1	B	S	EURO/AD
72	21	65	4	13,40

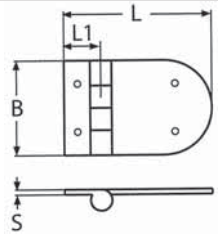
<b>M 8923283</b>		Menteşe / Vidalı Hinge With Thread		<b>A4</b>
				
<b>mm</b>				
L	L1	B	S	EURO/AD
103	21	65	4	17,50

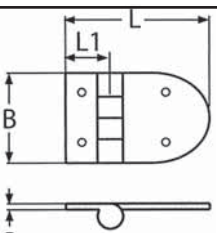
<b>M 8929284</b>		Menteşe / Vidalı Hinge With Thread		<b>A4</b>
				
<b>mm</b>				
L	L1	B	S	EURO/AD
70	30	40	3,5	11,30

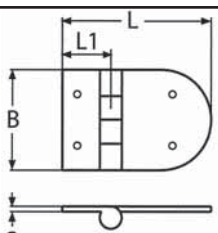
<b>M 8919285</b>		Menteşe / Vidalı Hinge With Thread		<b>A4</b>
				
<b>mm</b>				
L	L1	B	S	EURO/AD
83	32	65	4	13,80

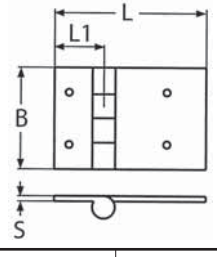
<b>M 8925286</b>		Menteşe / Vidalı Hinge With Thread		<b>A4</b>
				
<b>mm</b>				
L	L1	B	S	EURO/AD
52	19	65	4	12,00

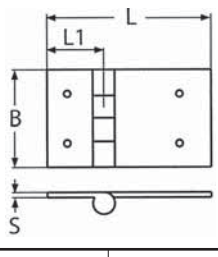
<b>M 8927287</b>		Menteşe / Vidalı Hinge With Thread		<b>A4</b>
				
<b>mm</b>				
L	L1	B	S	EURO/AD
80	33	65	4	17,20

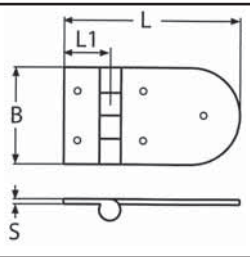
<b>M 8917288</b>		Menteşe / Vidalı Hinge With Thread		<b>A4</b>
				
<b>mm</b>				
L	L1	B	S	EURO/AD
76	32	40	4	12,40

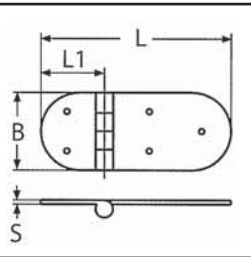
<b>M 8915289</b>		Menteşe / Vidalı Hinge With Thread		<b>A4</b>
				
<b>mm</b>				
L	L1	B	S	EURO/AD
146	51	65	4	21,10

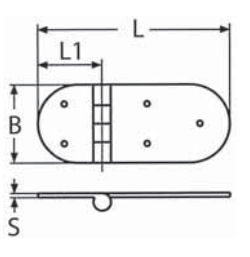
<b>M 8931290</b>		Menteşe / Vidalı Hinge With Thread		<b>A4</b>
				
<b>mm</b>				
L	L1	B	S	EURO/AD
126	40	40	3,5	16,40

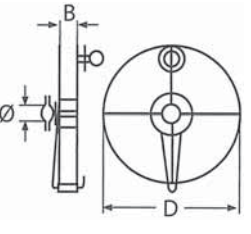
<b>M 8551291</b>		Halat Makarası Yüzer Halatlı Spool With Nylon Floating Webbing		<b>A4</b>
				
<b>mm</b>				
Ø	D	B	H	EURO/AD
22-25	340	37	30 m	145,00
22-25	340	37	50 m	210,00

## MARİN AKSESUARLAR / MARINE ACCESSORIES

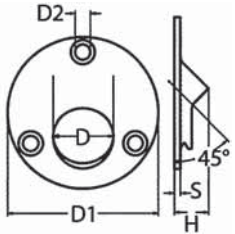
<b>M 5541292</b> Vardavela Ayağı Kaynaklı 45° A4 Round Base For Welding 45° A4					
					
<b>mm</b>					
D	D1	D2	H	S	EURO/AD
22	75	8	15	3	6,10
25	75	8	15	3	6,50

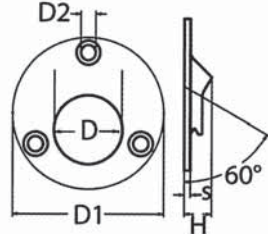
<b>M 5542293</b> Vardavela Ayağı Kaynaklı 60° A4 Round Base For Welding 60° A4					
					
<b>mm</b>					
D	D1	D2	H	S	EURO/AD
22	75	8	14	3	6,10
25	75	8	14	3	6,50

<b>M 5543294</b> Vardavela Ayağı Kaynaklı 90° A4 Round Base For Welding 90° A4					
					
<b>mm</b>					
D	D1	D2	H	S	EURO/AD
22	69	8	10	3	6,10
25	75	8	10	3	6,50

<b>M 5544295</b> Vardavela Ayağı Kaynaklı 45° A4 Round Base For Welding 45° A4						
						
<b>mm</b>						
D	L	B	D2	H	S	EURO/AD
22	80	45	8	15	3	6,10
25	80	45	8	15	3	6,50

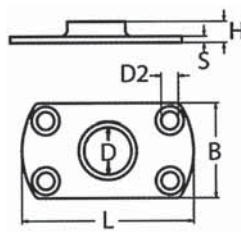

<b>M 5545296</b> Vardavela Ayağı Kaynaklı 60° A4 Round Base For Welding 60° A4						
						
<b>mm</b>						
D	L	B	D2	H	S	EURO/AD
22	80	45	8	15	3	6,10
25	80	45	8	15	3	6,50

<b>M 5546297</b> Vardavela Ayağı Kaynaklı 90° A4 Round Base For Welding 90° A4						
						
<b>mm</b>						
D	L	B	D2	H	S	EURO/AD
22	80	45	8	10	3	6,10
25	80	45	8	10	3	6,50

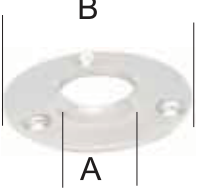

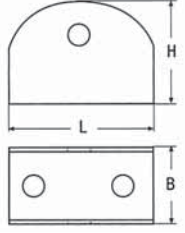

M 5547298		Vardavela Ayağı Round Base For Welding 90°		A2
				
mm				
A	B	EURO/AD		
25	65	3,20		

M 8134299		U Braket U Bracket		A4
				
mm				
L	B	H	EURO/AD	
48	28	34	6,10	

M 8135300		Bayrak Direği Tutucusu Flush Flagpole Socket		A4
				
mm				
A	B	EURO/AD		
19	50	8.00		

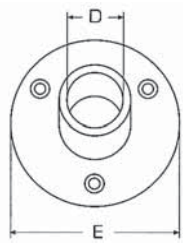
M 8576301		Bayrak Direği Tutucusu Flagpole Holder		A4
				
mm				
D	E	EURO/AD		
25	91	25,00		

M 8283302		Bayrak Direği Tutucusu 84° Flagpole Holder 84°		A4
				
mm				
D	E	H	EURO/AD	
25	67	52	12,50	

M 8060303		Vardavela Dikmesi Stanchion		A4	
					
mm					
TYP	D	T	L1	L2	EURO/AD
A	25	1.5	550	250	24,50
B	25	1.5	610	300	28,50
C	25	1.5	740	300	40,80

## MARİN AKSESUARLAR / MARINE ACCESSORIES

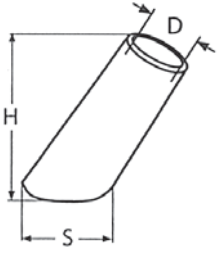
<b>M 8430304</b>		Vardavela Ayağı 60° Stanchion Base 60°		<b>A4</b>
				
<b>mm</b>				
D	S	H	EURO/AD	
25	52x44	67	17,00	
30	53x47	86	24,00	

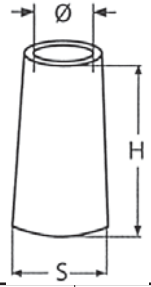
<b>M 8431305</b>		Vardavela Ayağı 90° Stanchion Base 90°		<b>A4</b>
				
<b>mm</b>				
D	S	H	EURO/AD	
25	45	69	17,00	
30	51	78	24,00	

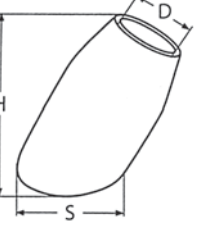
<b>M 8432306</b>		Vardavela Ayağı 60° Stanchion Base 60°		<b>A4</b>
				
<b>mm</b>				
D	S	H	EURO/AD	
25	45x50	65	17,00	
30	45x53	67	24,00	

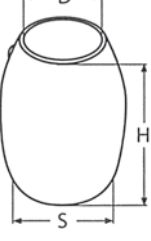
<b>M 8433307</b>		Vardavela Ayağı 90° Stanchion Base 90°		<b>A4</b>
				
<b>mm</b>				
D	S	H	EURO/AD	
25	40	57	17,00	
30	45	62	24,00	

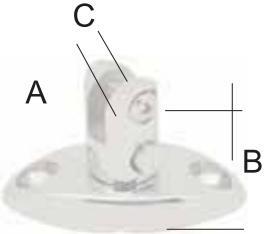
<b>M 8434308</b>		Tente Bağlantısı Removable Deck Hingle		<b>A4</b>
				
<b>mm</b>				
A	B	C	EURO/AD	
75	31	8,5	19,80	

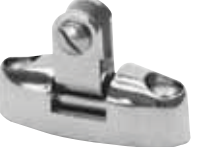
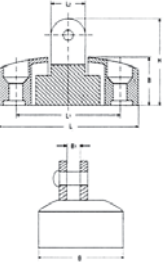
<b>M 8573309</b>		Hareketli Tente Bağlantısı Universal Deck Hingle		<b>A4</b>
				
<b>mm</b>				
L	B	H	B1	EURO/AD
70	25	50	7,5	10,80

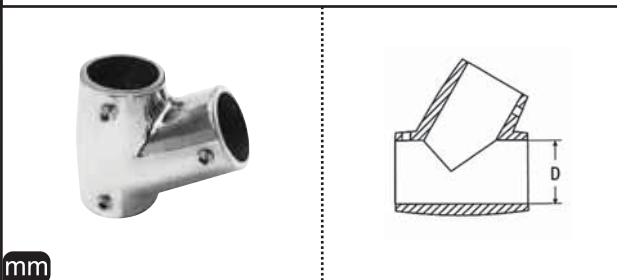
<b>M 8206310</b> Vardavela T 60° Tee 60°		<b>A4</b>
		
mm		
D	<b>EURO/AD</b>	
22	9,70	
25	10,70	

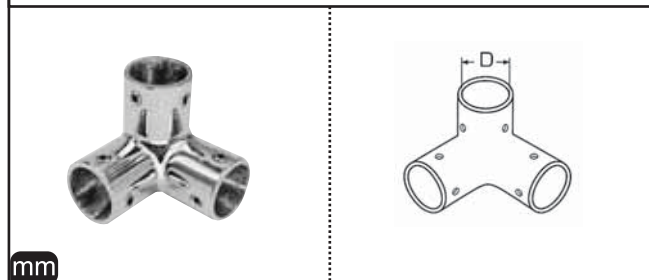
<b>M 8211311</b> Üçlü Vardavela Bağlantısı 90° Three Way Corner Fitting 90°		<b>A4</b>
		
mm		
D	<b>EURO/AD</b>	
22	8,80	
25	9,20	

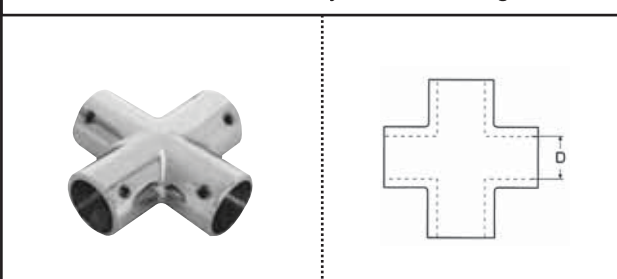
<b>M 8387312</b> Dörtlü Vardavela Four Way Corner Fitting		<b>A4</b>
		
mm		
D	<b>EURO/AD</b>	
22	14,40	
25	16,20	

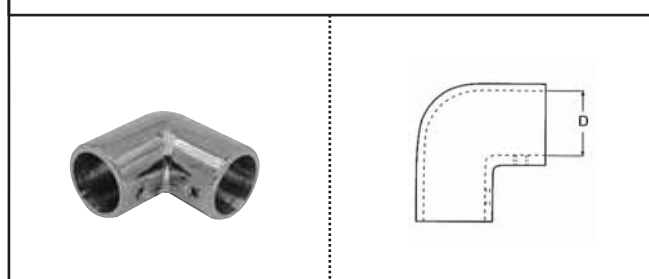
<b>M 8210313</b> Vardavela Dirseği 90° Elbow 90°		<b>A4</b>
		
mm		
D	<b>EURO/AD</b>	
22	8,10	
25	8,50	

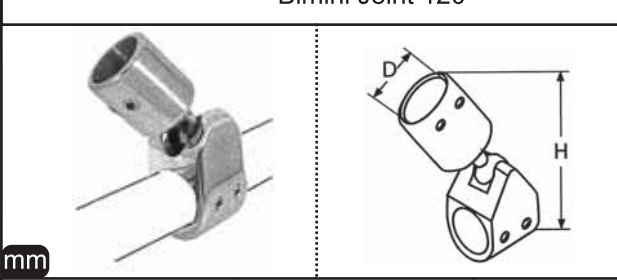
<b>M 8571314</b> Vardavela Tutamak Geçiş 120° Bimini Joint 120°		<b>A4</b>
		
mm		
ÇAP	H	<b>EURO/AD</b>
25	91	17,40

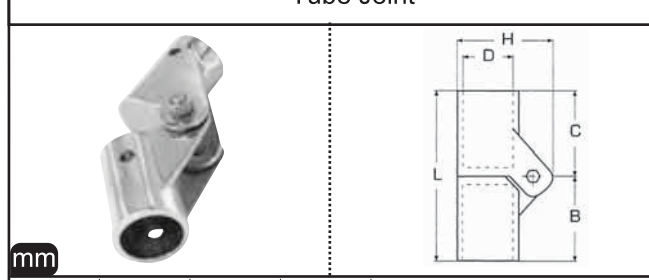
<b>M 8572315</b> Boru Mafsalı Tube Joint				<b>A4</b>
				
mm				
D	L	B/C	H	<b>EURO/AD</b>
22	80	40	48	13,50
25	80	40	49	14,50

## MARİN AKSESUARLAR / MARINE ACCESSORIES

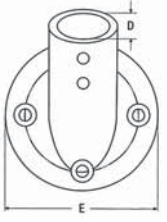
<b>M 8325316</b>		Vardavela Ayağı 30° Stanchion Base 30°		<b>A4</b>
				
mm				
D	E	H	EURO/AD	
22	66	39	9,80	
25	70	39	10,80	

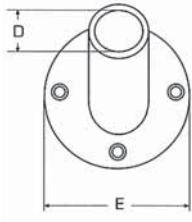
<b>M 8202317</b>		Vardavela Ayağı 60° Stanchion Base 60°		<b>A4</b>
				
mm				
D	E	H	EURO/AD	
22	66	43	8,80	
25	70	46	9,80	

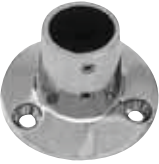
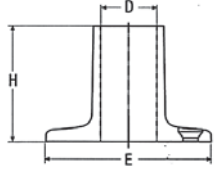
<b>M 8201318</b>		Vardavela Ayağı 90° Stanchion Base 90°		<b>A4</b>
				
mm				
D	E	H	EURO/AD	
22	66	43	9,10	
25	70	43	10,10	

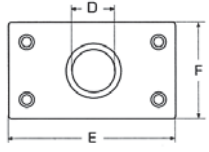
<b>M 8203319</b>		Vardavela Ayağı Dikdörtgen 90° Stanchion Base Rectangular 90°			<b>A4</b>
					
mm					
D	E	F	H	EURO/AD	
22	76	44	43	9,10	
25	81	48	43	10,10	

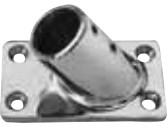
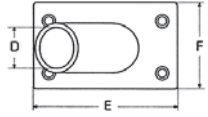
<b>M 8204320</b>		Vardavela Ayağı Dikdörtgen Taban 60° Stanchion Base Rectangular 60°			<b>A4</b>
					
mm					
D	E	F	H	EURO/AD	
22	76	44	43	9,10	
25	81	48	46	10,10	

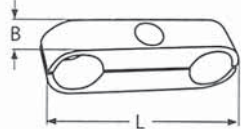
<b>M 8442321</b>		Boru Sabitleyici Grab Handle Connection		<b>A4</b>
				
mm				
Ø	L	B	EURO/AD	
22	106	20	13,20	
25	106	20	15,40	

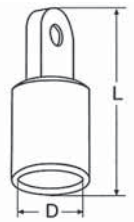
<b>M 8270322</b>		Tente Boru Sonu Top Cup	<b>A4</b>
			
<b>mm</b>			
D	L	<b>EURO/AD</b>	
22	58	5,40	
25	58	5,90	
30	58	9,40	

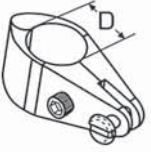
<b>M 8277323</b>		Tente Boru Geçişi Pimli Top Slide	<b>A4</b>
			
<b>mm</b>			
D	L	<b>EURO/AD</b>	
22	69	9,20	
25	69	10,20	
30	79	14,50	

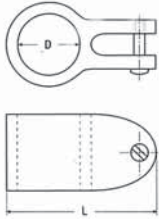
<b>M 8271324</b>		Tente Boru Geçişi Top Slide	<b>A4</b>
			
<b>mm</b>			
D	L	<b>EURO/AD</b>	
22	51	5,90	
25	59	6,70	
30	67	9,50	

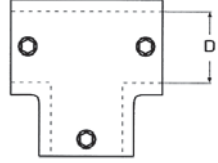
<b>M 8205325</b>		Vardavela T 90° Tee 90°	<b>A4</b>
			
<b>mm</b>			
D		<b>EURO/AD</b>	
22		9,70	
25		10,70	

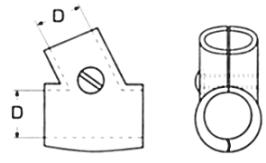
<b>M 8506326</b>		Vardavela T Vidalı 60° Tee With Hinge T 60°	<b>A4</b>
			
<b>mm</b>			
D		<b>EURO/AD</b>	
22		18,50	
25		19,50	

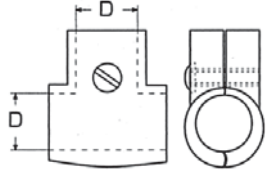
<b>M 8505327</b>		Vardavela T Vidalı 90° Tee With Hinge T 90°	<b>A4</b>
			
<b>mm</b>			
D		<b>EURO/AD</b>	
22		17,70	
25		18,60	



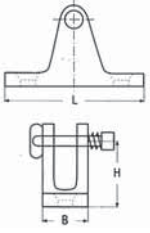

## MARİN AKSESUARLAR / MARINE ACCESSORIES

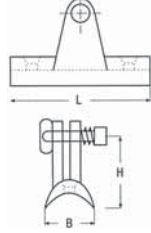
<b>M 8328328</b>		Tente Bağlantısı Pimli Bimini Deck Hinge		<b>A4</b>
				
<b>mm</b>				
L	B	H	EURO/AD	
60	18	29	6,20	

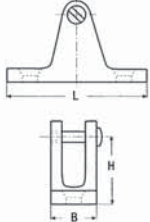
<b>M 8329329</b>		Tente Bağlantısı Bombeli Bimini Deck Hinge		<b>A4</b>
				
<b>mm</b>				
L	B	H	EURO/AD	
60	22	29	6,20	

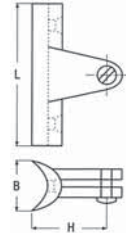
<b>M 8273330</b>		Tente Bağlantısı Vidalı Bimini Deck Hinge		<b>A4</b>
				
<b>mm</b>				
L	B	H	EURO/AD	
60	18	29	5,85	

<b>M 8272331</b>		Tente Bağlantısı Bombeli Bimini Deck Hinge		<b>A4</b>
				
<b>mm</b>				
L	B	H	EURO/AD	
60	22	29	5,85	

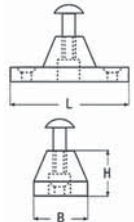
<b>M 8274332</b>		Tente Yan Bağlantısı Deck Hinge Side Mounted		<b>A4</b>
				
<b>mm</b>				
L	B	H	EURO/AD	
50	23	19	5,30	

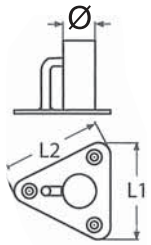

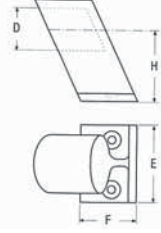
<b>M 8360333</b>		Vardavela Ayağı Stanchion Base		<b>A4</b>
				
<b>mm</b>				
Ø	L1	L2	EURO/AD	
25	75	87	13,50	

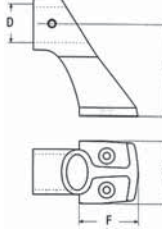

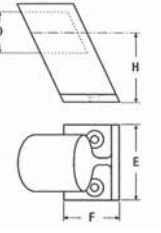
<b>M 8207334</b>		Vardavela Ayağı Açık 60° Handrail Support 60°		<b>A4</b>
				
<b>mm</b>				
D	H	F	E	EURO/AD
22	37	26	40	6,70
25	40	29	42	7,40

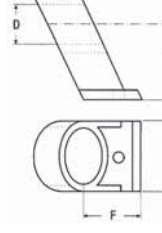
<b>M 8276335</b>		Vardavela Tutamak Açık 60° Handrail Support 60°		<b>A4</b>
				
<b>mm</b>				
D	H	F	E	EURO/AD
22	52	33	36	7,30

<b>M 8208336</b>		Vardavela Ayağı Kapalı 60° Handrail Support End 60°		<b>A4</b>
				
<b>mm</b>				
D	H	F	E	EURO/AD
22	37	26	40	6,70
25	40	29	42	7,40

<b>M 8209337</b>		Vardavela Tutamak Açık 60° Handrail Support 60°		<b>A4</b>
				
<b>mm</b>				
D	H	F	E	EURO/AD
22	38	33	35	4,80
25	38	33	35	6,50

<b>M 8214338</b>		Vardavela Tutamak Handrail Support End		<b>A4</b>
				
<b>mm</b>				
D	L	EURO/AD		
22	125	9,20		

<b>M 8215339</b>		Vardavela Tutamak Handrail Support End		<b>A4</b>
				
<b>mm</b>				
D	D1	L	EURO/AD	
19	23	120	5,50	

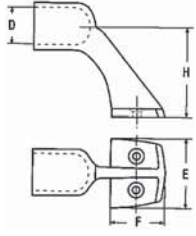
**M 8213340** Vardavela Tutamak Kapalı 60°  
Handrail Support End Off 60° **A4**

D	H	F	E	EURO/AD
22	52	33	36	6,50

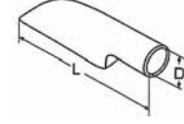
**M 8212341** Vardavela Tutamak 90°  
Handrail Support End 90° **A4**

D	L	EURO/AD
22	160	17,80
25	175	18,50

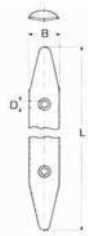
**M 8191342** Yumru Çıtası / Rub Strake **A2**

L	B	D	EURO/AD
200	21	4,5	10,00
300	21	4,5	13,00

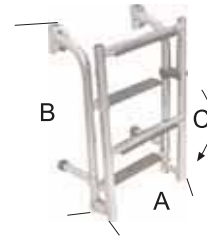
**M 8130343** Katlanır Merdiven  
Folding Ladder **A4**

TYP	A	B	C	EURO/AD
2+2	235	450	880	114,00
3+2	235	725	1085	140,00

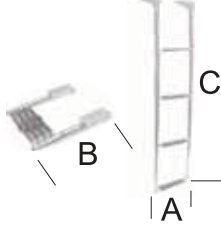
**M 8131344** Platform Üstü Merdiven  
Telescope Boarding Steps Top Mounted **A4**

TYP	A	B	C	EURO/AD
2	355	343	597	61,00
3	355	368	889	102,00
4	355	396	1156	130,00

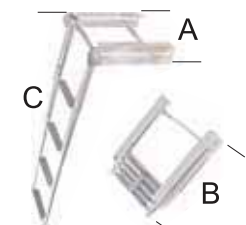
**M 8132345** Platform Altı Merdiven  
Telescope Boarding Steps Under Mounted **A4**

TYP	A	B	C	EURO/AD
3	254	368	889	125,00
4	254	394	1156	147,00

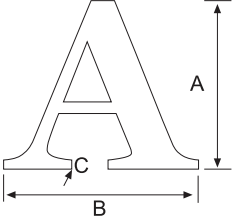
M 4101346				A4
				
<b>mm</b>				
	A	B	C	EURO/AD
Deliksiz	80	84,5	3	4,80
Delikli	100	105	3	7,30

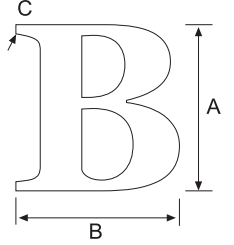
M 4102347				A4
				
<b>mm</b>				
	A	B	C	EURO/AD
Deliksiz	80	77	3	4,80
Delikli	100	95	3	7,30

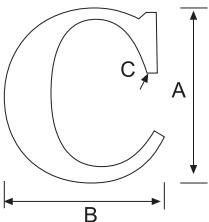
M 4103348				A4
				
<b>mm</b>				
	A	B	C	EURO/AD
Deliksiz	80	81	3	4,80
Delikli	100	99	3	7,30

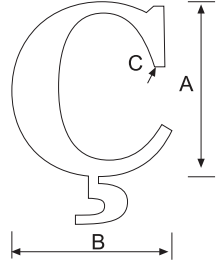
M 4104349				A4
				
<b>mm</b>				
	A	B	C	EURO/AD
Deliksiz	80	81	3	4,80
Delikli	100	99	3	7,30

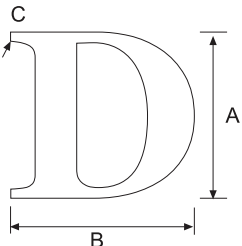
M 4105350				A4
				
<b>mm</b>				
	A	B	C	EURO/AD
Deliksiz	80	83	3	4,80
Delikli	100	105	3	7,30

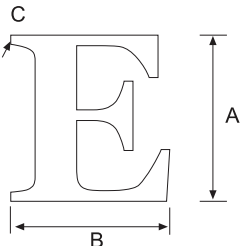
M 4106351				A4
				
<b>mm</b>				
	A	B	C	EURO/AD
Deliksiz	80	80	3	4,80
Delikli	100	95	3	7,30

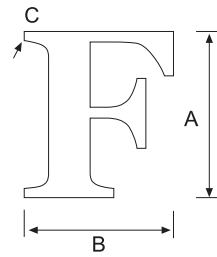
M 4107352		A4		
				
mm				
	A	B	C	EURO/AD
Deliksiz	80	75	3	4,80
Delikli	100	94	3	7,30

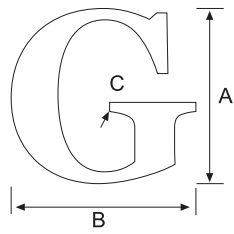
M 4108353		A4		
				
mm				
	A	B	C	EURO/AD
Deliksiz	80	86	3	4,80
Delikli	100	108	3	7,30

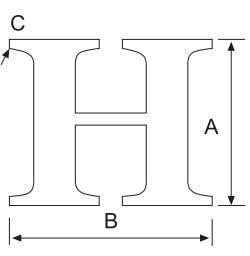
M 4109354		A4		
				
mm				
	A	B	C	EURO/AD
Deliksiz	80	88	3	4,80
Delikli	100	110	3	7,30

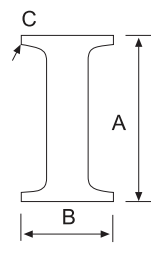
M 4110355		A4		
				
mm				
	A	B	C	EURO/AD
Deliksiz	80	39	3	4,80
Delikli	100	52	3	7,30

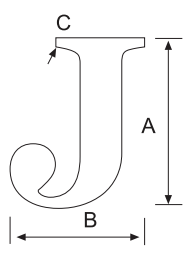
M 4111356		A4		
				
mm				
	A	B	C	EURO/AD
Deliksiz	80	72	3	4,80
Delikli	100	78	3	7,30

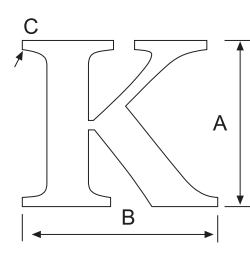
M 4112357		A4		
				
mm				
	A	B	C	EURO/AD
Deliksiz	80	90	3	4,80
Delikli	100	108	3	7,30



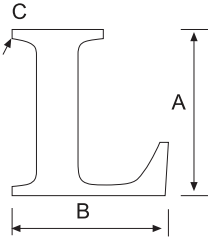

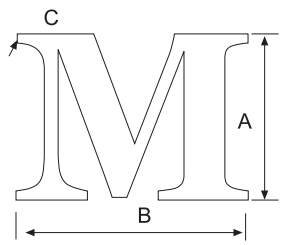
M 4113358		A4		
				
<b>mm</b>				
	A	B	C	<b>EURO/AD</b>
Deliksiz	80	72	3	4,80
Delikli	100	85	3	7,30

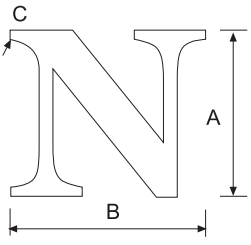
M 4114359		A4		
				
<b>mm</b>				
	A	B	C	<b>EURO/AD</b>
Deliksiz	80	101	3	4,80
Delikli	100	127	3	7,30

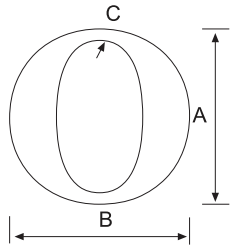
M 4115360		A4		
				
<b>mm</b>				
	A	B	C	<b>EURO/AD</b>
Deliksiz	80	79	3	4,80
Delikli	100	99	3	7,30

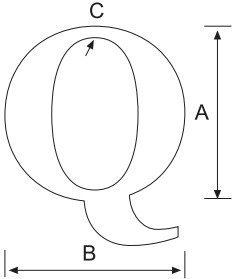
M 4116361		A4		
				
<b>mm</b>				
	A	B	C	<b>EURO/AD</b>
Deliksiz	80	86	3	4,80
Delikli	100	106	3	7,30

M 4117362		A4		
				
<b>mm</b>				
	A	B	C	<b>EURO/AD</b>
Deliksiz	80	86	3	4,80
Delikli	100	106	3	7,30

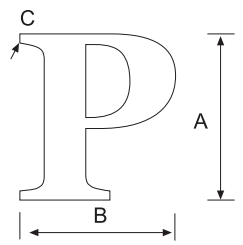
M 4118363		A4		
				
<b>mm</b>				
	A	B	C	<b>EURO/AD</b>
Deliksiz	80	73	3	4,80
Delikli	100	90	3	7,30

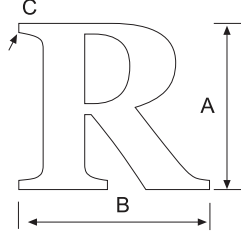
M 4119364		A4		
				
<b>mm</b>				
	A	B	C	EURO/AD
Deliksiz	80	87	3	4,80
Delikli	100	110	3	7,30

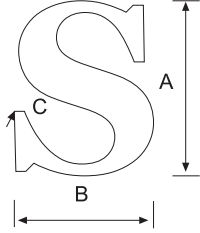
M 4120365		A4		
				
<b>mm</b>				
	A	B	C	EURO/AD
Deliksiz	80	71	3	4,80
Delikli	100	87	3	7,30

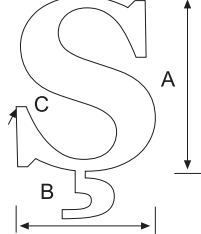
M 4121366		A4		
				
<b>mm</b>				
	A	B	C	EURO/AD
Deliksiz	80	71	3	4,80
Delikli	100	88	3	7,30

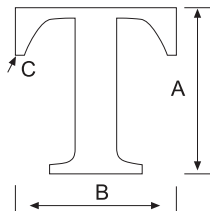
M 4122367		A4		
				
<b>mm</b>				
	A	B	C	EURO/AD
Deliksiz	80	82	3	4,80
Delikli	100	102	3	7,30

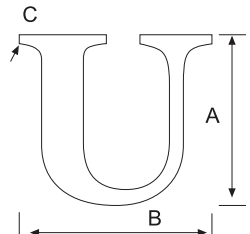
M 4123368		A4		
				
<b>mm</b>				
	A	B	C	EURO/AD
Deliksiz	80	83	3	4,80
Delikli	100	104	3	7,30

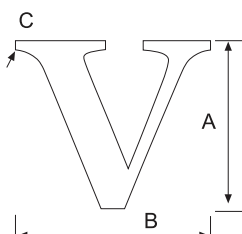
M 4124369		A4		
				
<b>mm</b>				
	A	B	C	EURO/AD
Deliksiz	80	84	3	4,80
Delikli	100	106	3	7,30

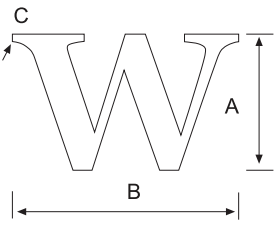
M 4125370		A4		
				
<b>mm</b>				
	A	B	C	<b>EURO/AD</b>
Deliksiz	80	108,6	3	4,80
Delikli	100	136	3	7,30

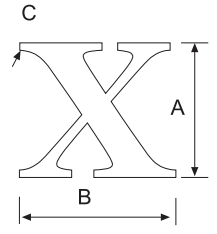
M 4126371		A4		
				
<b>mm</b>				
	A	B	C	<b>EURO/AD</b>
Deliksiz	80	92	3	4,80
Delikli	100	115	3	7,30

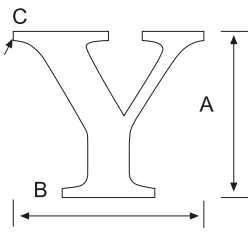
M 4127372		A4		
				
<b>mm</b>				
	A	B	C	<b>EURO/AD</b>
Deliksiz	80	82	3	4,80
Delikli	100	102	3	7,30

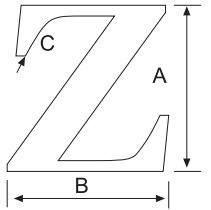
M 4128373		A4		
				
<b>mm</b>				
	A	B	C	<b>EURO/AD</b>
Deliksiz	80	73	3	4,80
Delikli	100	86	3	7,30

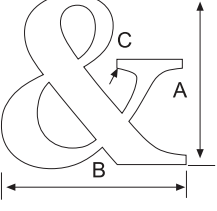
M 4129374		A4		
				
<b>mm</b>				
	A	B	C	<b>EURO/AD</b>
Deliksiz	80	89	3	4,80
Delikli	100	112	3	7,30

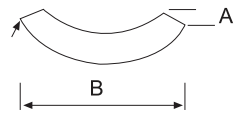
M 4130375		A4		
				
<b>mm</b>				
	A	B	C	<b>EURO/AD</b>
Deliksiz	10	48	3	2,10
Delikli	10	60	3	3,60

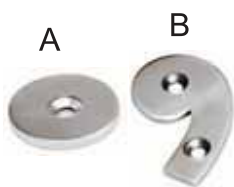
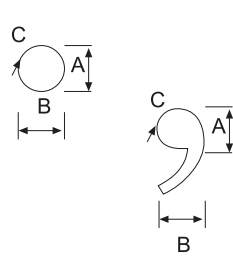
M 4131376				A4
				
<b>mm</b>				
TYP	A	B	C	EURO/AD
A Deliksiz	21	21	3	2,10
B Deliksiz	24	42	3	2,10
A Delikli	27	27	3	3,60
B Delikli	27	30	3	3,60

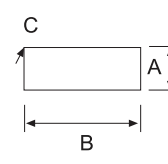
M 4132377				A4
				
<b>mm</b>				
	A	B	C	EURO/AD
Deliksiz	10	31	3	2,10
Delikli	14	39	3	3,60

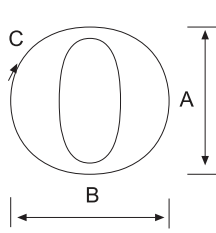
M 4133378				A4
				
<b>mm</b>				
	A	B	C	EURO/AD
Deliksiz	80	70	3	4,80
Delikli	100	88	3	7,30

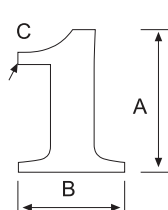
M 4134379				A4
				
<b>mm</b>				
	A	B	C	EURO/AD
Deliksiz	80	49	3	4,80
Delikli	100	52	3	7,30

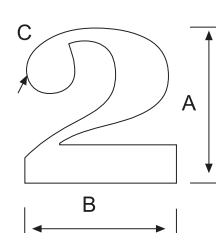
M 4135380				A4
				
<b>mm</b>				
	A	B	C	EURO/AD
Deliksiz	80	67	3	4,80
Delikli	100	80	3	7,30

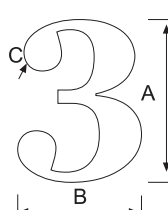
M 4136381				A4
				
<b>mm</b>				
	A	B	C	EURO/AD
Deliksiz	80	49	3	4,80
Delikli	100	84	3	7,30

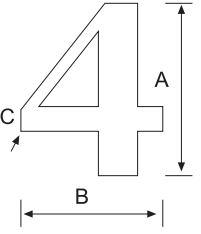
M 4137382		A4		
				
<b>mm</b>				
	A	B	C	<b>EURO/AD</b>
Deliksiz	80	71	3	4,80
Delikli	100	89	3	7,30

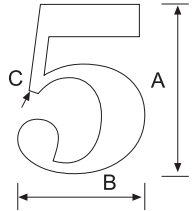
M 4138383		A4		
				
<b>mm</b>				
	A	B	C	<b>EURO/AD</b>
Deliksiz	80	66	3	4,80
Delikli	100	82	3	7,30

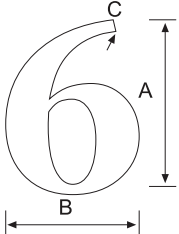
M 4139384		A4		
				
<b>mm</b>				
	A	B	C	<b>EURO/AD</b>
Deliksiz	80	69	3	4,80
Delikli	100	85	3	7,30

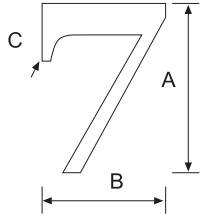
M 4140385		A4		
				
<b>mm</b>				
	A	B	C	<b>EURO/AD</b>
Deliksiz	80	70	3	4,80
Delikli	100	85	3	7,30

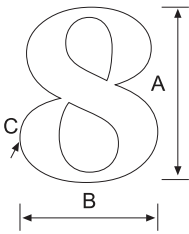
M 4141386		A4		
				
<b>mm</b>				
	A	B	C	<b>EURO/AD</b>
Deliksiz	80	66	3	4,80
Delikli	100	83	3	7,30

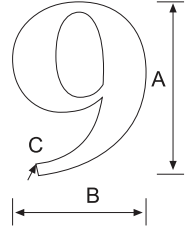
M 4142387		A4		
				
<b>mm</b>				
	A	B	C	<b>EURO/AD</b>
Deliksiz	80	69	3	4,80
Delikli	100	85	3	7,30

TENAX ÇİTÇİT  
TAKIM

KOD	EURO/AD
8659	2,60

TENAX ÇİTÇİT VİDASI  
NİKEL

KOD	EURO/AD
8660	1,20

TENAX ÇİTÇİT VİDASI  
KROM

KOD	EURO/AD
8661	1,60

TENAX ÇİTÇİT  
TENTEDEN TENTEYE

KOD	EURO/AD
8662	1,25

TENAX METRİK ÇİTÇİT  
KAFASI

KOD	mm	EURO/AD
8663	5x16	1,55

TENAX ÇİTÇİT  
KAFASI İKİ DELİKLİ

KOD	EURO/AD
8664	0,99

ÇEVİRMELİ BRANDA  
ÇİTÇİTİ

KOD	EURO/AD
8665	1,40

ZİMBALI BRANDA  
ÇİTÇİT VİDASI

KOD	EURO/AD
8666	0,55

ÇİTÇİT MONTAJ  
PENSESİ

KOD	EURO/AD
8667	205

ZİMBALI BRANDA  
ÇİTÇİTİ

KOD	EURO/AD
8668	0,70

ZİMBALI BRANDA  
ÇİTÇİTİ  
KREM

KOD	EURO/AD
8669	0,90

ZİMBALI BRANDA  
ÇİTÇİTİ  
MAVİ

KOD	EURO/AD
8670	0,90

ZİMBALI BRANDA  
ÇİTÇİTİ  
SARI

KOD	EURO/AD
8671	0,90

ZİMBALI BRANDA  
ÇİTÇİTİ  
KIRMIZI

KOD	EURO/AD
8672	0,90

ZİMBALI BRANDA  
ÇİTÇİTİ  
KAHVERENGİ

KOD	EURO/AD
8673	0,90

ZİMBALI BRANDA  
ÇİTÇİTİ  
AÇIK KAHVERENGİ

KOD	EURO/AD
8674	0,90

ZİMBALI BRANDA  
ÇİTÇİTİ  
TURKUVAZ

KOD	EURO/AD
8675	0,90

ZİMBALI BRANDA  
ÇİTÇİTİ  
BORDO

KOD	EURO/AD
8676	0,90

ZİMBALI BRANDA  
ÇİTÇİTİ  
BEYAZ

KOD	EURO/AD
8677	0,90

ZİMBALI BRANDA  
ÇİTÇİTİ  
SİYAH

KOD	EURO/AD
8678	0,90

ZİMBALI BRANDA  
ÇİTÇİTİ  
LACİVERT

KOD	EURO/AD
8679	0,90

ZİMBALI BRANDA  
ÇİTÇİTİ  
YEŞİL

KOD	EURO/AD
8680	0,90





**Master  
Lock®**

*Kilit Sistemleri*



*Lock & Padlocks*

# Master Lock®

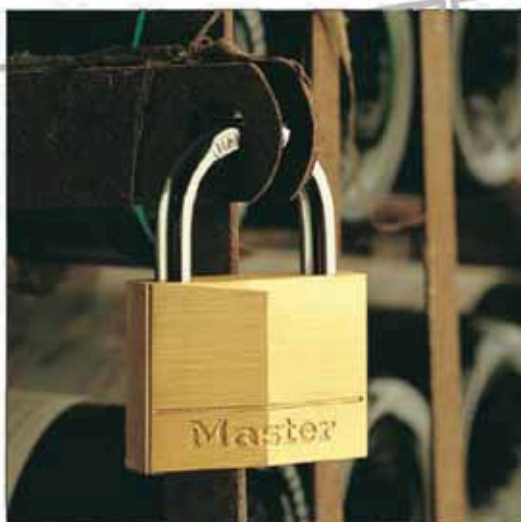

INNOVATION  
THE KEY TO SECURITY



**120 EURD**

Masif Pirinç Asma Kilit 20 mm - 11 mm  
Çelik Kelepçe - Çap 4 mm - 3 Pim  
Solid Brass Padlock-Steel Shackle



**4,25** EURO Ad/Unit



3 520190 092908

**130 EURD**

Masif Pirinç Asma Kilit 30 mm - 16 mm  
Çelik Kelepçe - Çap 5 mm - 4 Pim  
Solid Brass Padlock-Steel Shackle



**5,95** EURO Ad/Unit



3 520190 092922

**130 EURDLJ**

Masif Pirinç Asma Kilit 30 mm - 51 mm  
Çelik Kelepçe - Çap 6 mm - 4 Pim  
Solid Brass Padlock-Steel Shackle



**8,30** EURO Ad/Unit



3 520190 091529

**130 EURQNOP**

SET 4 Ad. Masif Pirinç Asma Kilit 30-16 mm  
Çelik Kelepçe Müşterek Anahtar  
Solid Brass Padlock-Steel Shackle



**21,90** EURO Ad/Unit



3 520190 921741

**140 EURD**

Masif Pirinç Asma Kilit 40 mm - 22 mm  
Çelik Kelepçe - Çap 6 mm - 4 Pim  
Solid Brass Padlock-Steel Shackle



**7,65** EURO Ad/Unit



3 520190 092946

**140 EURDLH**

Masif Pirinç Asma Kilit 40 mm - 51 mm  
Çelik Kelepçe - Çap 6 mm - 4 Pim  
Solid Brass Padlock-Steel Shackle



**10,40** EURO Ad/Unit



3 520190 092977

**140 EURQ**

SET 4 Ad. Masif Pirinç Asma Kilit 40-22 mm  
Çelik Kelepçe Müşterek Anahtar  
Solid Brass Padlock-Steel Shackle



**28,20** EURO Ad/Unit



3 520190 010872

**150 EURD**

Masif Pirinç Asma Kilit 50 mm - 25 mm  
Çelik Kelepçe - Çap 7 mm - 5 Pim  
Solid Brass Padlock-Steel Shackle



**11,40** EURO Ad/Unit



3 520190 093011

**150 EURDLJ**

Masif Pirinç Asma Kilit 50 mm - 60 mm  
Çelik Kelepçe - Çap 7 mm - 5 Pim  
Solid Brass Padlock-Steel Shackle



**13,70** EURO Ad/Unit



3 520190 021502



## 150 EURQNOP

SET 4 Ad. Müşterek Anahtarlı  
Masif Pirinç Asma Kilit 150 EURD  
Solid Brass Padlock-Steel Shackle



**43,60** EURO Ad/Unit



3 520190 934253

## 160 EURD

Masif Pirinç Asma Kilit 60 mm -30 mm  
Çelik Kelepçe - Çap 9 mm - 5 Pim  
Solid Brass Padlock-Steel Shackle



**16,10** EURO Ad/Unit



3 520190 093035

## 170 EURD

Masif Pirinç Asma Kilit 70 mm - 36 mm  
Çelik Kelepçe - Çap 11 mm - 6 Pim  
Solid Brass Padlock-Steel Shackle



**21,10** EURO Ad/Unit



3 520190 093042

## 607 EURD

Kare Kilit 76 mm Genişlik 18 mm Kalınlık  
Çelik Kelepçe 11 mm Çap - 24 mm h.  
Rectangular Padlock-Steel Shackle



**23,80** EURO Ad/Unit



3 520190 093165

## 608 EURD

Kare Kilit 85 mm Genişlik 18 mm Kalınlık  
Çelik Kelepçe 12 mm Çap - 30 mm h.  
Rectangular Padlock-Steel Shackle



**31,40** EURO Ad/Unit



3 520190 093172

## 680 EURD

Kare Kilit 80 mm - 30 mm Kalınlık  
Kelepçe Çapı 11 mm - Çift Kademe  
Armoured Padlock - Shrouded Steel Shackle



**39,80** EURO Ad/Unit



3 520190 925596

## 9120 EURQBLKNOP

4 Adet Set - 20 mm - 11 mm Kelepçe  
Siyah Vinil Kaplama - Müşterek Anahtar  
Keyed Padlock - Black Vinyl Cover



**17,30** EURO Ad/Unit



3 520190 932808

## 1549 EURDCOL

63 mm Snap Hook Çanta Kilidi  
Ayarlanır 3 Şifre - Muhtelif Renklerde  
Resettable Combination



**6,90** EURO Ad/Unit



3 520190 106957

## 1547 EURDCOL

85 mm Snap Hook Çanta Kilidi  
Ayarlanır 3 Şifre - Muhtelif Renklerde  
Resettable Combination



**9,80** EURO Ad/Unit



3 520190 205384

## 1559 EURDCOL

90 cm Kablolu 6 cm Snap Hook Çanta Kilidi  
- Ayarlanır 3 Şifre - Muhtelif Renklerde  
Resettable Combination



**10,25** EURO Ad/Unit



3 520190 928238

## 4684 EURD

Değiştirilebilir 3 Şifreli 65 mm  
Çelik Kablo Kelepçeli Çok Amaçlı Kilit  
Resettable Combination Address Label Padlock



**10,30** EURO Ad/Unit



3 520190 925558

## 2120 D

NoteBook Bilgisayar Kilidi Şifreli  
Storage Security-Computer Lock



**28,10** EURO Ad/Unit



3 520190 941558

## 175 EURDLH

Profesyonel Seri Şifreli Asma Kilit  
51-57 mm Kelepçe - Kelepçe Çapı 8 mm  
Reset Combination Padlock - Heavy Duty



**35,20** EURO Ad/Unit



3 520190 093066

## 620 EURD

20 mm Piriç Gövde  
21 mm Kelepçe - Değiştirilebilir 3 Şifre  
Resettable-Combination Padlock (Brass Finish)



**9,10** EURO Ad/Unit



3 520190 093189

## 630 EURD

30 mm Piriç Gövde  
23 mm Kelepçe - Değiştirilebilir 3 Şifre  
Resettable-Combination Padlock (Brass Finish)



**11,50** EURO Ad/Unit



3 520190 093196

## 604 EURD

40 mm Piriç Gövde 23 mm  
Krom Çelik Kelepçe Değiştirilebilir 4 Şifre  
Resettable-Combination Padlock (Brass Finish)



**15,40** EURO Ad/Unit



3 520190 193193

## 646 EURD

20 mm Piriç Gövde Siyah Vinly Kaplama  
Değiştirilebilir 3 Şifre  
Resettable-Combination Padlock (Black)



**10,90** EURO Ad/Unit



3 520190 093271

## 647 EURD

30 mm Piriç Gövde Siyah Vinly Kaplama  
Değiştirilebilir 3 Şifre  
Resettable-Combination Padlock (Black)



**11,90** EURO Ad/Unit



3 520190 093295



## 633 EURD

Değiştirilebilir 3 Şifreli 20 mm Çelik Kelepçeli  
Muhtelif Renklerde  
Resettable-Combination Padlock



**12,20** EURO Ad/Unit



3 520190 925503

## 1533 EURD

X-Tream Kasa Tipi Şifreli Asma Kilit  
38 mm - Çap 17 mm Kelep. 6 mm - Krom  
Padlock -Fixed Combination-For Safety Boxes



**8,10** EURO Ad/Unit



3 520190 010759

## 1503 EURD

X-Tream Kasa Tipi Şifreli Asma Kilit  
48 mm - Çap 19 mm Kelep. 7 mm - Krom  
Padlock -Fixed Combination-For Safety Boxes



**11,50** EURO Ad/Unit



3 520190 093424

## 1590 EURDCOL

Ergo- Lock-Kasa Tipi 3 Şifre  
Şifre Kontrol Anahtarlı Muhtelif Renkte  
Padlock -Resettable Combination - For Safety Boxes



**17,40** EURO Ad/Unit



3 520190 934956

## 7620 EURD

Satin Nickel 3 Numaratörlü Değiştirilebilir  
Şifreli 20 mm 4 mm Çelik Kelepçe  
Resettable-Combination Padlock (Metal Finish)



**9,50** EURO Ad/Unit



3 520190 931221

## 7630 EURD

Satin Nickel 3 Numaratörlü Değiştirilebilir  
Şifreli 30 mm 5 mm Çelik Kelepçe  
Resettable-Combination Padlock (Metal Finish)



**11,90** EURO Ad/Unit



3 520190 931238

## 7640 EURD

Satin Nickel 4 Numaratörlü Değiştirilebilir  
Şifreli 40 mm 6 mm Çelik Kelepçe  
Resettable-Combination Padlock (Metal Finish)



**15,60** EURO Ad/Unit



3 520190 933171

## 4692 EURDBRN

30mm Değişt.3 Şifreli Kahverengi Deri Kap.  
Leather Finishing Resettable Combi Padlock



**20,80** EURO Ad/Unit



3 520190 942524

## 5 EURD

Lamine Çelik 54 mm gövde 25 mm  
Kelepçe Çap 9 mm- 4 Pimli  
Laminated Steel Padlock



**21,30** EURO Ad/Unit



3 520190 092809



## 517 EURD

amine Çelik 44 mm -79 mm den136 mm ye  
Ayarlı / ÇıkarılabilirKelepçe 7 mm  
Removable & Adjustable Shackle



**12,50** EURO Ad/Unit



3 520190 093134

## 6121 EURDLJ

Proseries 54 mm - 61 mm Kelepçe  
Çap 8 mm 6 Pimli Boron Alloy Kelepçe  
Shrouded Shackle-Weather Tough



**50,50** EURO Ad/Unit



3 520190 057525

## 6127 EURD

Proseries 67 mm - 35 mm Kelepçe  
Çap 11 mm 6 Pimli Boron Alloy Kelepçe  
Shrouded Shackle-Weather Tough



**59,60** EURO Ad/Unit



3 520190 057532

## 6321 EURD

Proseries 54 mm - 19 mm Gizli Kelepçe  
Çap 8 mm 6 Pimli Boron Alloy  
Shrouded Shackle-Weather Tough



**51,30** EURO Ad/Unit



3 520190 093578

## 6327 EURD

Proseries 67 mm - 19 mm Gizli Kelepçe  
Çap 11 mm 6 Pimli Boron Alloy  
Shrouded Shackle-Weather Tough



**62,60** EURO Ad/Unit



3 520190 057549

## M 115 EURDLF

Excell Pro. 50 mm Hex. 38 mm  
Uzun Kelepçe - Boron Carbide  
Laminated Steel Padlock -Thermoplastic Cover



**23,30** EURO Ad/Unit



3 520190 930392

## M 515 EURDLH

Excell Pro. 64 mm Hex. 51 mm  
Uzun Kelepçe - Boron Carbide  
aminated Steel Padlock -Thermoplastic Cover



**28,40** EURO Ad/Unit



3 520190 929723

## M 5 EURD

Excell Pro. 50 mm  
Oktogonal Kelepçe - Boron Carbide  
Laminated Steel Padlock



**22,80** EURO Ad/Unit



3 520190 929624

## M 15 EURDLF

Excell Pro. 64 mm  
Oktogonal Uzun Kelepçe Boron Carbide  
Laminated Steel Padlock



**36,90** EURO Ad/Unit



3 520190 929655



## M 5 BEURD

Masif Piriç Excell Pro. 25 mm  
Oktogonal Kelepçe - Boron Carbide  
Brass Finish Laminated Padlock



**24,77** EURO Ad/Unit



3 520190 934840

## M 5 BEURDLH

Masif Piriç Excell Pro. 51 mm  
Oktogonal Kelepçe - Boron Carbide  
Brass Finish Laminated Padlock



**29,50** EURO Ad/Unit



3 520190 934871

## M 5 BEURTLF

2 Adet Müşterek Anahtarlı  
Masif Piriç Excell Pro. 38 mm Kelepçe  
Brass Finish Laminated Padlock



**51,60** EURO Ad/Unit



3 520190 934864

## M 15 BEURDLF

Masif Piriç Excell Pro. 64 mm - 51 mm  
Oktogonal - Boron Carbide  
Brass Finish Laminated Padlock



**44,20** EURO Ad/Unit



3 520190 934895

## 629 EURQ

4 lü set 20 mm Müşterek Anahtarlı  
Anahtar Blokaılı  
Nickel Plated Solid Brass-Marine Padlocks



**34,90** EURO Ad/Unit



3 520190 925725

## 639 EURD

Marin 30 mm - 16 mm  
Çelik Kelepçe Çap 5 mm Anahtar Blokaılı  
Nickel Plated Solid Brass-Marine Padlock



**11,40** EURO Ad/Unit



3 520190 263919

## 639 EURTRI

Marin 3 lü Set 30mm Müşterek  
Anahtarlı Ref. 639 Anahtar Blokaılı  
Nickel Plated Solid Brass-Marine Padlocks



**36,90** EURO Ad/Unit



3 520190 263933

## 639 EURDLJ

Marin 30 mm - 51 mm Uzun Çelik Kelepçe  
Çap 5 mm Anahtar Blokaılı  
Nickel Plated Solid Brass-Marine Padlock



**13,20** EURO Ad/Unit



3 520190 263926

## 640 EURD

Marin 40 mm - 22 mm Çelik Kelepçe  
Çap 6 mm Anahtar Blokaılı  
Nickel Plated Solid Brass-Marine Padlock



**18,90** EURO Ad/Unit



3 520190 093240

## 640 EURDLH

Marin 40 mm - 51 mm Çelik Kelepçe  
Çap 6 mm Anahtar Bloklı  
Nickel Plated Solid Brass-Marine Padlock



**21,70** EURO Ad/Unit



3 520190 925732

## 550 EURD

Marin Gizli Kelepçe Krom 50 mm  
Kelepçe Çap 8 mm Anahtar Bloklı  
Stainless Steel-Marine Padlock



**52,70** EURO Ad/Unit



3 520190 040404

## 2340 EURDLH

Marin Krom 40 mm - 50 mm  
Kelepçe Çap 8 mm Anahtar Bloklı  
Stainless Steel-Marine Padlock



**46,90** EURO Ad/Unit



3 520190 193148

## 430 DSPT

Marin Dıştan Takma Deniz Motoru İçin  
Lamine Piriç Kilit ve Kilit Aparatı  
Outboard Motor Lock



**44,35** EURO Ad/Unit



0 071649 087950

## 726 EURD

Kombine Kilit ve Kilit Askısı  
8,2 cm Rulmanlı Anahtarlı Kilitleme  
Outdoor Use Hasp With Integrated Locking System



**12,10** EURO Ad/Unit



3 520190 934901

## 725 EURD

Kombine Kilit ve Kilit Askısı  
11,7 cm Rulmanlı Anahtarlı Kilitleme  
Outdoor Use Hasp With Integrated Locking System



**15,70** EURO Ad/Unit



3 520190 923943

## 5403 EURD

Maxi Boy 4 Değiştirilebilir Şifreli  
Anahtar Saklama Kutusu ve Özel Kasa  
Select Access Smart Security Safe



**54,10** EURO Ad/Unit



3 520190 932297

## 5900 EURD

Şifreli Güvenlik Kablolu Taşınabilir  
Çanta Kasa Siyah  
Portable Smart Security Safe Black



**41,90** EURO Ad/Unit



3 520190 936899

## 5900 EURDWH

Şifreli Güvenlik Kablolu Taşınabilir  
Çanta Kasa Beyaz  
Portable Smart Security Safe White



**41,90** EURO Ad/Unit



3 520190 936905



### 8143 EURDPRO

Şifreli 120 cm Kablo Sabit 4 Basamaklı  
Siyah Vinily Kaplı  
Self Coiling Cables With Combination



7,10 EURO Ad/Unit



3 520190 053145

### 8127 EURDPRO

Anahtarlı 180 cm x 8 mm Kablo  
Muhtelif Renklerde Vinily Kaplı  
Keyed Self Coiling Cables



7,10 EURO Ad/Unit



3 520190 049438

### 8231 EURDPRO

Renkli / Desenli 180cm x 8 mm  
Değiştirilebilir 4 Şifreli  
Rigid Cables



17,50 EURO Ad/Unit



3 520190 934536

### 8118 EURDPS

U-Bar-Tüp Gövde Çıkartılabilir Kelepçe  
93 mm Kelepçe h: 47 mm Çap 14 mm  
D Type Disc Lock & Padlock



32,90 EURO Ad/Unit



3 520190 214003

### 8115 EURDPRO

1.20 mt x 23 mm Anahtarlı Özel Alaşımli  
Kilitli Kablo Disk Silindir Kilit Mekanizma  
Armoured Cables



27,30 EURO Ad/Unit



3 520190 922526

### 8218 EURDPRO

2,00 mt x 23 mm Anahtarlı Özel Alaşımli  
Kilitli Kablo Disk Silindir Kilit Mekanizma  
Armoured Cables



37,70 EURO Ad/Unit



3 520190 922540

### 8303 EURDPRO

Fren Disk Kilidi 80 mm Silindirli Sistem  
İkaz Kablosu İle  
Disc Lock



21,60 EURO Ad/Unit



3 520190 922502

### 8304 EURDPRO

Fren Disk Kilidi 104.5 mm Silindirli Sistem  
Taşıma Çanta ve İkaz Kablosu İle  
Disc Lock



33,60 EURO Ad/Unit



3 520190 922496

### 8024 EURD

Xenoy Alaşımli Çelik Zincir ve Entegre  
Anahtarlı Kilit 1,5 mt. Boy Çap 8 mm  
Chains With Interegated Lock



38,40 EURO Ad/Unit



3 520190 933515



## 8292 EURDPRO

Xenoy Alaşımli Çelik Zincir ve Entegre Anahtarlı Kilit 2 mt. Boy Çap 12 mm Chains



**70,50** EURO Ad/Unit



3 520190 922632

## 1489 EURDPS

Ankraj Demiri ve Montaj Kiti Motosiklet Kilit ve Zincirleri İçin Fixing Wall & Floor Anchor



**33,20** EURO Ad/Unit



3 520190 922809

## 8017 EURDPRO

Isıl Alaşımli Dövme Çelik Zinciri 150cmx8mm Vinly Kaplı + 40 EURD Krom Kilit Chains With Vinly Cover



**53,50** EURO Ad/Unit



3 520190 933447

## 8020 EURDPRO

Isıl Alaşımli Dövme Çelik Zinciri 150cmx10mm Vinly Kaplı + 8118 U Bar Kilit Chains With Vinly Cover



**78,40** EURO Ad/Unit



3 520190 933478

## 8391 EURDPROCOL

Çelik Zincir ve Entegre Anahtarlı Kilit 90 cm Çap 8 mm Muhtelif Renklerde Chains



**28,60** EURO Ad/Unit



3 520190 931474

## 9130 EURQ

4 lü Set Nickel Müşterek Anahtarlı 30 mm Aluminium Padlock -Brushed Metal Finish



**44,80** EURO Ad/Unit



3 520190 934642

## 9140 EURQNOP

4 lü Set Nickel Müşterek Anahtarlı 40 mm Aluminium Padlock -Brushed Metal Finish



**57,10** EURO Ad/Unit



3 520190 931207

## 9150 EURD

50 mm Satin Nickel Asma Kilit 25 mm Çelik Kelepçe 7 mm Çap 5 Pimli Aluminium Padlock -Brushed Metal Finish



**12,90** EURO Ad/Unit



3 520190 931214

## 9150 EURDLJ

50 mm Satin Nickel Asma Kilit 64 mm Çelik Kelepçe 7 mm Çap 5 Pimli Aluminium Padlock -Brushed Metal Finish



**15,60** EURO Ad/Unit



3 520190 931368





### 3018 EURDAT

Mini Bungee Metal Kancalı 25 cm 4 lü  
Reverse Twin Wire Bungee Cords



**3,65** EURO Ad/Unit



3 520190 923578

### 3105 EURDAT

Örümcek Bungee - 6 Kollu - 80 cm  
Reverse Twin Wire Bungee Cords



**8,10** EURO Ad/Unit



3 520190 922908

### 3020 EURDAT

İkiz Metal Kancalı Bungee 60 cm 2 li  
Reverse Twin Wire Bungee Cords



**3,60** EURO Ad/Unit



3 520190 923592

### 3021 EURDAT

İkiz Metal Kancalı Bungee 80 cm 2 li  
Reverse Twin Wire Bungee Cords



**4,90** EURO Ad/Unit



3 520190 924117

### 3022 EURDAT

İkiz Metal Kancalı Bungee 100 cm 2 li  
Reverse Twin Wire Bungee Cords



**5,22** EURO Ad/Unit



3 520190 924124

### 3017 EURDAT

İkiz Metal Kancalı Bungee 120 cm 2 li  
Reverse Twin Wire Bungee Cords



**5,90** EURO Ad/Unit



3 520190 924339

### 3040 EURDAT

Özel Kavanozda İkiz Metal Kancalı  
6 lı Set 2x60+2x80x2x100  
Reverse Twin Wire Bungee Cords



**17,30** EURO Ad/Unit



3 520190 924155

### 3237 EURDAT

Flat Bungee 30 cm En: 18 mm Açık Mavi  
40kg ye kadar  
Flat Smooth Bungees



**3,25** EURO Ad/Unit



3 520190 936806

### 3224 EURDAT



















Flat Bungee 60 cm En: 18 mm Kırmızı  
40kg ye kadar  
Flat Smooth Bungees



**3,75** EURO Ad/Unit



3 520190 936349

<p><b>3225 EURDAT</b></p> <p>Flat Bungee 80 cm En: 18 mm Yeşil 40kg ye kadar Flat Smooth Bungees</p>  <p><b>4,60</b> EURO Ad/Unit</p>  <p>3 520190 936356</p>	<p><b>3226 EURDAT</b></p> <p>Flat Bungee 100 cm En: 18 mm Sarı 40kg ye kadar Flat Smooth Bungees</p>  <p><b>4,90</b> EURO Ad/Unit</p>  <p>3 520190 936363</p>	<p><b>3227 EURDAT</b></p> <p>Flat Bungee 120 cm En: 18 mm Lacivert 40kg ye kadar Flat Smooth Bungees</p>  <p><b>5,60</b> EURO Ad/Unit</p>  <p>3 520190 936370</p>
<p><b>3111 EURDAT</b></p> <p>Sıkıştırılmalı Kayış 2,5 metre Lashign Straps</p>  <p><b>6,40</b> EURO Ad/Unit</p>  <p>3 520190 923066</p>	<p><b>3108 EURDAT</b></p> <p>Kilitli Gerdirme Kayışı 5 Metre Ratchet Tie Downs</p>  <p><b>15,80</b> EURO Ad/Unit</p>  <p>3 520190 923097</p>	<p><b>3066 EURDAT</b></p> <p>Kilit Gerdirme Kayışı S Kancalı 2 li Set 4.5 mt Ratchet Tie Downs - Set For Two</p>  <p><b>43,20</b> EURO Ad/Unit</p>  <p>3 520190 924346</p>
<p><b>3056 EURDAT</b></p> <p>Kilit Gerdirme Kayışı S Kancalı 4' lü Set 4.5 mt Ratchet Tie Downs - Set For Four</p>  <p><b>74,30</b> EURO Ad/Unit</p>  <p>3 520190 923110</p>	<p><b>3043 EURDAT</b></p> <p>İkiz Metal Kancalı Özel Askılı 10' lu Set Bungee Cord Organisers</p>  <p><b>17,30</b> EURO Ad/Unit</p>  <p>3 520190 923158</p>	<p><b>3254 EURDAT</b></p> <p>Yelken Yakası için Bungee 20CMX4adet Sail &amp; Carry Side Bungee</p>  <p><b>3,80</b> EURO Ad/Unit</p>  <p>3 520190 942326</p>



## 8080 EURD

Konteyner Kilidi 80mmx195mm Kelepçe 9mm  
Removable&Adjustable Shackle Padlock



**31,90** EURO Ad/Unit



3 520190 093479

## 94 DSPT

Silah Kilidi Değişirilebilir  
3 Şifreli Silindirik Pimli  
Gun Trigger Lock



**31,10** EURO Ad/Unit



3 520190 094421

## 7147 EURDAT

Portatif Para Kutusu 29x19x8cm 3 digit.Şifreli  
Portable Security Safe



**29,90** EURO Ad/Unit



3 520190 941008



**LOAD AND  
SECURE**